The Fresno Morning Republican

VOL. XL—NO. 85. FRESNO, CALIFORNIA, SATURDAY, SEPTEMBER 23, 1911. PRICE FIVE CENTS

BERKELEY, CALIF. Academy Pac. Coast

STOCK MARKET THROWN INTO A WILD PANIC

Rumor of Legal Attack on Steel Corporation Causes Selling.

HASTY DENIALS

Defeat of Reciprocity Adds to Confusion of Wall Street.

NEW YORK, Sept. 22.—The stock market was overwhelmed today by a wild outburst of selling which for a time resulted in demoralization and swift depreciation in market values. Alarm at the reports of approaching dissolution of the United States Steel corporation resulted in an enormous volume of selling by holders of the corporation's stock all over this country and in Europe.

The defeat of reciprocity in the Canadian elections contributed to the unsettlement of the market. Not since the panic which grew out of the Northern Pacific corner ten years ago has such a convulsion of the stock market occurred.

Wall street was in utter confusion. Officials of the Steel corporation maintained silence. The only fact which stood out from the confused rumors and opinions was a definite statement from Attorney General Wickersham that no arrangements for the dissolution of the corporation had been made and that no such action had been proposed. This put an end to the widely circulated reports that the corporation had proposed a plan of dissolution with the idea of averting a dissolution suit.

Persons in close touch with the situation said the corporation's officials had formed no definite plan of procedure. Judge Gary, chairman of the board, read the statement from Washington indicating the determination of the department of justice to pursue the investigation of corporations, but declined to comment upon it.

100,000 SHARES OFFERED.

The scene upon the floor of the stock exchange during the height of the excitement was almost unprecedented. Long before 10 o'clock the brokers had gathered in a mass around the post at which Steel shares are traded in. Orders to sell more than 100,000 shares of the U. S. Steel common had accumulated over night. When the gong signalled the opening of trading a roar went up from the crowd. Brokers struggled with one another in wildest excitement to carry out their orders.

The opening transaction was 45,000 shares, a lot of almost unprecedented size. The price quickly fell five points to 53 1-4, the lowest figure since 1909, and a decline of more than 26 points from the high prices of the year, established in February. The preferred stock fell 2 5-8 to 103, its lowest figure since 1908. Both issues shared in the recovery, Steel common closed at 56, a loss of 2 1-4. The preferred entirely [illegible]

Transactions in Steel common amounted to 717,800 shares, the largest amount of a single stock traded in on the exchange since April 15, 1902, when 864,000 shares of the Southern Railway changed hands. It was the largest total of Steel ever traded in. The day's total for all stocks was 1,393,000 shares, the largest of the year.

FARMERS' INSTITUTE MEETS AT CAPITOLA

SANTA CRUZ, Sept. 22.—The University of California farmers institute opened its annual convention at Capitola today under the auspices of the Santa Cruz Poultry Association and the Soquel Grange. There was a big attendance.

The institute is directed by Professor W. T. Clarke. Professor M. E. Jaffa spoke on the subject of poultry foods. H. George spoke on the subject of colony houses for poultry in limited areas and Miss Lillian D. Clark took as her subject, "Home Helps for Fireless Cookers." The institute will resume tomorrow.

KILLED AND ROBBED

TUCSON, Ariz., Sept. 22.—Robbers who are supposed to have murdered Mike Dolina, a Russian laborer, stripped him of everything he possessed of value, even taking his shoes. His body was found near the Santa Cruz river, opposite Tucson, today.

SHOT AS A BEAR

CENTRALIA, Wash., Sept. 22.—Mistaking his companion for a bear, Robert Waddle of this city, today shot and killed J. C. Cates of Bucoda, Wash. The two men, who had been life long friends, were hunting and had taken divergent paths with an understanding that they were to meet against several hours later. The county officers are investigating. Waddle is reported to be crazed with grief over the accident.

STANFORD STUDENTS URGE "VOTES FOR WOMEN"

STANFORD UNIVERSITY, Cal., Sept. 22.—Student voters at Stanford will be urged to cast a vote in favor of the proposed suffrage amendment. The Stanford Sequoia, the official monthly magazine of the student body in its next issue will support the proposed amendment and there will be articles by prominent women students.

PLEADS NOT GUILTY.

SANTA CRUZ, Sept. 22.—Henri de Lorme, accused of white slavery in connection with the abduction of Helen Whitson, a 16-year-old San Francisco girl, pleaded not guilty when arraigned today. His trial was set for October 16th.

STANISLAUS MAY BOYCOTT GOODS OF SAN FRANCISCO

Residents of Lower Irrigation Districts Resent Rejection of Bonds ---Talk of Trading With L. A.

(Special to the Republican.)

MODESTO, Sept. 22.—According to reports that have been current here for the past few days, it is probable that the citizens residing in the various irrigation districts in this vicinity will hold a mass meeting in the near future for the purpose of throwing all the local trade to Los Angeles jobbers on account of the attitude of the San Francisco banks in refusing to consider irrigation bonds as good securities and keeping them out of the San Francisco money markets.

The business men and prominent farmers of the Modesto, Oakdale, South San Joaquin and Turlock irrigation districts are bitter in their denunciation of the action taken by the San Francisco bankers and the result of the meeting will probably be a boycott of the San Francisco merchants as far as Stanislaus and southern San Joaquin counties are concerned.

"We want San Francisco to understand that she does not own this valley," is the way one prominent citizen of Modesto expressed himself this morning. "The financial institutions of that city are discriminating against our bonds. They are attempting to keep them out of the market in order that their industrial bonds may snap up all the money in sight. This is all wrong and we are now planning to hold a mass meeting to put the matter before the people."

It is thought that the lower cost of goods at Los Angeles will make up the difference in the freight rates or if not, it is probable that the Los Angeles jobbers would equalize the rates themselves, providing they were assured of a steady business from this section of the state.

Fifty Lives Lost in Italian Storm

NAPLES, Sept. 22.—A hurricane of great violence accompanied by a deluge of rain raged today over the Vesuvian region, causing a heavy loss of life and damage to property. It is estimated that fifty people were killed.

Numerous boats in the Bay of Naples are missing and are believed to have been sunk.

It is impossible to estimate the total damage, as telegraph and telephone wires are leveled and roads blocked.

GENERAL REYES QUITS RACE FOR PRESIDENCY AT OCTOBER ELECTIONS

MEXICO CITY, Sept. 22.—Foreshadowing action of the Mexican Congress defeating the proposition to postpone the national election later than October 1, General Bernardo Reyes, candidate for the Presidency, practically withdrew from the race today. In an interview he said the elections held October 1st would be illegal because the country was not at peace and he urged his followers not to vote.

Both branches of Congress tonight received adverse reports from committees in charge of petitions looking to the postponing of the elections. The committees stated the grounds for postponement were largely technical and that postponement might result in another civil war in Mexico.

Petitions for deferring the elections were presented to the upper branch by the Reyistas and to the lower branch by the revolutionists and the permanent commission of the legislature of Aguas Calientes. Reyes is particularly anxious for postponement. In an interview accorded El Heraldo Mexico today, the venerable warrior said he was not ignorant of the fact that if he wished to resort to arms it would be an easy matter to overturn the existing order of things, but he gave assurance that he had no intention of endangering the country further. General Reyes said in part:

"The elections will not be legal. The country is not in a condition that will permit them to be held. If we persisted in taking part in them, the partisans of Madero would have recourse to all sorts of measures to impede our voting. Therefore the Reyista party, the popular revolutionists and others will have nothing to do with them."

Madero, to whom the decision of Reyes was conveyed at Coahuacalcalco by telegraph, branded his action as a failure of his efforts to organize a political following. At the same time he did not believe Reyes intended to submit tamely to being counted out. He did not think the people would attach much importance to the general's explanation of lack of guarantees of fair play, and added:

"The people know to whom to adhere and whatever may be the plan of General Reyes it will fail, because those of us who fought for liberty will know how to guard it against any weapons General Reyes may employ."

TRAINMEN PLAN NEW DEMANDS ON WESTERN ROADS

DENVER, Sept. 22.—The Western Association of General Chairmen of the Brotherhood of Railway Trainmen and Order of Railway Conductors will meet here on October 3rd to formulate demands to be submitted to the general managers of twenty-two Western railways. The men will ask for an 8 hour day, for preparatory time and for definite rules on the tonnage of trains. The trainmen are considering including a demand that all colored brakemen be discharged from all roads belonging to the Western association.

SIDE TRACK CASES IN SUPREME COURT

WASHINGTON, Sept. 22.—The question whether a railroad company may make an extra charge for supplying side track facilities is involved in two cases docketed today in the Supreme Court. The cases grow out of an order issued by the Interstate Commerce Commission forbidding the Atchison, Topeka and Santa Fe and the Southern Pacific making an added charge of $2.50 per carload for cars supplied to sidetrack shippers in Los Angeles.

The commerce court held the charge to be justifiable and the commission appealed to the higher court. Los Angeles jobbers made the complaint.

COLONIST ARRIVALS TWICE AS NUMEROUS AS IN YEAR 1910

(Special to the Republican.)

SAN FRANCISCO, Sept. 22.—The first six days figures of the annual colonist business over the Harriman lines, announced by E. E. Wade, chief clerk of the passenger department of the Southern Pacific, today, show an astonishing increase in this year's business. By way of Portland, the business jumped from fourteen passengers last year to 198 this year; by Los Angeles, from 43 to 190; by El Paso, from 189 to 1341, while the Ogden route shows a total for the six days of 1911, as against 1275 last year.

The total business for the six days shows an increase of from 1821 during the first week of the season of 1910 to 3592 for the same period this year. The business is heavily on the increase, and at the present rate will surpass that of 1910 by over two to one. The railroad officials also note an improvement in the nature of this immigration, inasmuch as colonists now come with more definite notions of what California is like and how they will settle down to make a living and add to the productive industry of the state.

ALLEGED "TITIAN" IS SOLD IN SCOTLAND

EDINBURGH, Sept. 22.—A picture which was understood to have been painted by Jamieson was offered at auction here yesterday. The bidding started at $5. An expert from Glasgow rushed the price up to $1,824, at which figure he bought it. It is said the painting is Titian's "King Charles of Spain." The purchaser has offered to sell it to the Spanish government for $336,000

CANADA SLOW TO REALIZE SURPRISE OF LAURIER DEFEAT

Borden's Victory Appears More Overwhelming From Later Reports.

SOME CABINET GOSSIP

Laurier Will Promptly Give Up Reins of the Administration.

MONTREAL, Sept. 22.—That popular post election puzzle, "How did it happen?" has fascinated all Canada today. "Reciprocity was repudiated," states an evening paper in three-inch type, beneath which, in a cartoon headed "The Archangle Chums the Destroyer," the figure of "Anto-Reciprocity Forces" with the drawn sworn of "Loyalty" enchains the prostrate "Reciprocity" with a chain of votes.

"Yesterday's victory was not a triumph of any political party," an editorial declares. "It was won by a patriotic coalition of Conservatives and Liberals determined that the dream of a great imperishable Canada should not be dispelled."

Another paper, displaying the severed heads of the eight defeated Laurier ministers, insists that the time had come for a change in government, lest the controlling party become entrenched in graft. Fears of annexation, disagreement with the government's naval and transportation policy, anxiety lest the principle of independent national development be abandoned, were other causes assigned for the surprising change which gives the Borden Conservatives a majority of at least 48 in the new House of Commons.

BORDEN VICTORY COMPLETE.

The Borden regime will be inaugurated with even more completeness of power than is indicated by the mere statement of majority. Of the 132 conservatice seats, but one is held by a Nationalist. Henri Bourassa's lurid appeals to the young French vote of Quebec failed to secure more than typically enthusiastic applause from the people who dearly love political campaigning. The elected Nationalist had no Conservative opponent in his district.

The names of the victorious leader and the defeated one have not been more on the popular tongue today than has that of President Taft. What, if any, effect the result would have on his political career, was much discussed.

That his own oft-quoted words, to which were assigned meanings he has said, were unintended, has been some of the most potent weapons against reciprocity is generally conceded. The "parting of the ways" as synonomous with the "severance of the British ties" wrought much destruction to the Laurier forces.

SOME MARKET GAINS.

Canadian milling and industrial stocks were today generally stronger.

(Continued on Page 2).

FOWLER TO RESUME HIS FLIGHT TODAY

Expects to Finish Trip to New York City in Fifteen Days.

COLFAX, Sept. 22.—After thoroughly testing his reconstructed biplane, Aviator Robert G. Fowler announced tonight that he would resume his ocean to ocean flight at 5:30 o'clock tomorrow morning. He said that the trial flights had convinced him that the machine was in fine condition and he expected no trouble in crossing the Sierras.

Fowler said that he expected to reach Reno between 8 and 9 o'clock tomorrow morning and that he would make a landing there for breakfast. Fowler has eighteen days remaining in which to make the trip and keep within the specifications of the William R. Hearst $50,000 offer, and he expects to make the distance in fifteen flying days.

The trial flights today were witnessed by a big crowd, many persons coming from Sacramento, Grass Valley and Nevada City to witness the exhibition.

YOUNG AVIATOR, FORCED TO FLY, BURNED TO DEATH

DAYTON, Sept. 22.—Forced into the air by the jeers of thousands who called him a coward, Frank H. Miller, 23 years old, a Toledo, Ohio, aviator, shot into the sky at twilight this evening and when 200 feet up was burned to death before the eyes of the spectators on the Miami county fair grounds at Troy near here.

Miller had circled the race track and was just starting on a spiral glide into a neighboring corn field when something went wrong. The craft dropped like a shot for fifty feet, a tiny blue flame was emitted from the engine and in an instant the gasoline tank exploded.

The machine was wrecked; debris was hurled hundreds of feet in all directions. What remained of the aeroplane and its driver was burned almost to a crisp as they dropped rapidly to earth.

LAURIER'S DEFEAT CAUSES A RISE IN FOODSTUFFS PRICE

Wheat and Oats Show a Sharp Advance in the East.

BARLEY TO COST MORE

Another Increase Reported in Market of Coffee and Sugar.

CHICAGO, Sept. 22.—Foodstuffs which might have been affected by an influx of Canadian products had Laurier and his government not been defeated in Canada yesterday, rose sharply in price in all American supply centers today.

Wheat led the advance and was followed later in the day by flour.

Oats, too, felt the effect of the Canadian vote and as a result consumers may expect soon to pay increased prices for breakfast foods.

The greatest advance in wheat was recorded at Duluth. There, traders were paying as high as 8 cents a bushel more for the grain than before reciprocity was rejected. Minneapolis showed a maximum net advance of 6 cents, paying $1.07½ for this month's delivery.

Increases of a less sensational character were recorded at Kansas City, St. Louis, Omaha and Chicago. Immense stocks of grain in the elevators here acted as a check to an advance too severe here and brokers of the board of trade bought wheat for about 3 cents more than yesterday. The Chicago market was the lowest of the important grain centers.

It is by no means certain that today's advances in the price of wheat and allied foodstuffs indicated that the maximum has been reached. One of the leading wheat traders here advanced the opinion that spring wheat is due to increase 20 cents a bushel.

A further blow to the consumer may result when millers have studied the situation in the barley markets. In some centers there were wild flurries in the grain today, the price advancing as much as 8 cents.

This, if maintained, probably will mean increased cost of materials to brewers and the smaller sized beer glasses may again become popular with saloonkeepers.

COFFEE AND SUGAR

NEW YORK, Sept. 22.—There was another advance in the coffee market today, No. 7 Rio being quoted at 14 1-16c in the street, establishing a new high record. Considerable excitement also developed on the exchange, where prices were 9 to 27 points higher, representing practically half a cent advance on the week.

Raw sugar continued its right, although the refined market is unchanged on the basis of $6.75 for granulated asked by the American, while other refiners ask $7 to $7.50 or are out of the market entirely.

Flour prices advanced 5 to 10c on the produce exchange, spring patents being quoted at $540 to $5.65 to the city trade, although some were holding still higher.

HARRINGTON DENIES INFLUENCING WITNESS

Challenges Right of Grand Jury to Summon Him.

LOS ANGELES, Sept. 22.—John R. Harrington, the McNamara attorney charged with contempt of court, filed his answer in Judge Bordwell's court today, making a general denial of the allegation that he had in any way attempted to intimidate or influence Mrs. Lena Ingersoll, one of the chief witnesses for the state in the coming trial of the alleged dynamite conspirators.

Harrington's answer was supported by affidavits of Fremont Older, editor of the San Francisco Bulletin, who came here in response to a telegraphic request of District Attorney Fredericks, Clarence S. Darrow and Lecompte Davis, attorneys for the McNamaras.

The trial flights today were witnessed by a big crowd, many persons coming from Sacramento, Grass Valley and Nevada City to witness the exhibition.

Harrington asserted in his answer that he was engaged in examiping and collecting evidence for the defense and and had refused and still refused to answer the questions asked before the grand jury, saying he did not consider it fair to his employers to do so.

He declared that if he had violated any law it was for the district attorney to have him arrested and taken before a justice of the peace for a hearing and not to subject him to a grand jury quizzing. He admitted seeing and talking with Ingersoll July 21st and getting two letters written by him to Mrs. Ingersoll.

Older's affidavit related to an alleged attempt of Ingersoll to peddle evidence to the defense and Older's arranging a meeting between him and Darrow at the Fairmont Hotel in San Francisco July 20.

Darrow in his affidavit told of talking with Ingersoll, but of giving him no money. Darrow affirmed that he had sent Harrington to see Ingersoll.

Davis' affidavit related to his being nearby when Darrow met Ingersoll.

When the documents were read, W. J. Ford, assistant district attorney, objected to their being placed upon the court records, declaring they were not relevant.

A side issue of whether the questions asked Harrington before the grand jury were put in good faith occupied considerable time, Darrow declaring that the only purpose the prosecution had in bringing the contempt proceedings against Harrington was to force the defense to show their hands.

The argument was continued until Monday.

I AM PROGRESSIVE BUT NO EXTREMIST DECLARES TAFT

President in Meeting Illinois Party Leaders Discusses Frankly His Administration and Public Life

PEORIA, Ill., Sept. 22.—President Taft had a heart-to-heart talk here today with the leaders of the different Republican factions in Illinois; defined his status as to progressiveness, pleaded guilty to being a very poor politician, acknowledged again that his ambition had lain in the direction of the office of chief justice, rather than the Presidency, admitted that he had made many mistakes, but asserted that as President he had tried to do what he thought to be right. What the future held for him he did not know; he would go ahead doing the best he could.

Taft declared that he was not allied with the extremists of his party, either conservatives or progressives, but had tried to take a middle ground between the two. "but we Middle-of-the-Road people believe we are the real progressives," said the President, because you do not make progress in great strides, you make it step by step."

The president was in serious mood. He declared that while it might not be so for a time, the people in the end would distinguish "between fact and fustian" and would recognize the difference between substance in progress and platform declarations written for campaign purposes only."

The speech made by the President was the most significant and interesting of his trip thus far.

He still was downcast by the defeat of reciprocity in Canada, but his only reference to that subject had come earlier in the day when he addressed the workmen in a local manufacturing establishment where farming implements were made.

"I was sorry to hear that Canada did not care to have closer commercial relations with us," he said. "If reciprocity had been adopted we could have gotten our agricultural implements into Canada at a substantial decrease. But I guess we can get along."

PARTY LUNCHEON

The President's political speech followed a luncheon given in his honor by the Republican state central committee attended by the party leaders from all over the state. Governor Deneen was unable to be present because of his broken leg. The socalled Deneen, Yates and independent factions were represented at the gathering at the country club including one member of the Lorimer faction.

The leaders vied with one another in pledging their support to President Taft and predicted that he would be renominated and reelected.

Senator Cullom gave an intimate talk of his association with President Taft. He said that with the Chicago convention not six weeks off in 1908, Taft had told him that if Chief Justice Fuller could be induced to resign, he would prefer that honor to all others.

"If I had not been advised otherwise," said the President with a smile, "I should think this was a political meeting."

INNOCENT OF POLITICS

Taft then pleaded guilty to the indictment often laid against him that he knew nothing of politics.

"But the truth is," he continued, "that my politics was limited to a very early stage of my career.

"I am not giving you to understand that I ran away from the nomination for the Presidency but the fact that it was not in the line which I had marked out, being nominated and getting into the fight, I did the best I could, and being elected, I took up the discharge of the Presidency with certain tendencies, perhaps I ought to call them, that I had gathered from judicial experience.

"Of course, I made a great many mistakes. I shall continue during this term to make them. That is hardly to be avoided. But there are certain things, certain rules, that it is rather easy to follow. One is, that when you have made a promise it is your obligation to keep it.

PLEDGED TO VETOES

"Now, something about the vetoes.

(Continued on Page 2)

NO SCHOOL LAND CONTAINING TIMBER REMAINS UNSOLD

SACRAMENTO, Sept. 22.—In reply to numerous queries that have been coming into his office State Surveyor General Kingsbury stated today that it is safe to say that there are no school lands containing timber for sale in the state.

Several persons are advertising that upon the payment of $10 or some similar sum, they will supply information concerning choice school lands that may be bought. These persons, says the surveyor general, as a rule merely obtain from the regents in his office the list of lands unsold, and they can have no information of the character of the lands unless they have personally made an examination of them.

SACRIFICES THUMB TO SAVE A TRAIN

SAN BERNARDINO, Sept. 22.—N. R. Graham, a Santa Fe railroad brakeman, cut off his own thumb today to save a train from an open switch. Graham saw that the switch had been thrown the wrong way for his train, and when the locomotive reached a point within a short distance of the frog, he grasped the lever and threw his weight upon it. One of his thumbs was caught in the mechanism, but Graham still bore down. He turned the switch but left the thumb crushed beneath the lever.

LASKER TO COACH STANFORD PLAYERS

STANFORD UNIVERSITY, Cal., Sept. 22.—Dr. Emmanuel Lasker, the world's chess champion, has been engaged to coach the chess players at Stanford University.

GAMBLER IS SHOT IN RAID ON HIS RESORT

BERKELEY, Cal., Sept. 22.—Jack Webb, proprietor of a resort at Albany, a small town near here, is in a hospital suffering from a gunshot wound, and four others are tonight in the county jail charged with grand larceny as the result of a raid made by a posse of Berkeley police, following complaint of Sam Losher of O'Neill, Neb., and John Zajicr of St. Louis, who said that they had been robbed in a gambling game.

Losher and Zajicr say that they met a man in San Francisco who took them to "see the aviation meet." They were escorted to the room where they were introduced to a roulette wheel, Losher losing $6.50 and Zajicr $376.

Webb's injuries are not serious.

GRAPE RATES EAST ARE TO BE REDUCED

Cost on Carload Lots Will Now Be $269 Instead of $299.

(Special to the Republican.)

SACRAMENTO, Sept. 22.—Largely because of the demoralized condition of the grape market, the freight rate on grapes to the east is to be reduced at once. A reduction of the transcontinental freight rate on grapes from $1.15 to $1 per hundred pounds is practically assured, according to Traffic Manager James H. Hayes of the Pacific Fruit Exchange. This will reduce the carload rate from $299 to $269.

This reduction has been under debate for a long time between the grape growers and shippers on one hand and the carriers on the other. A meeting was held at the Hotel Sacramento between the traffic agents of the railroads and the representatives of the California grape growing industry in July. But it came to nothing. Since then, however, the demoralization of the grape market and consequent falling off of shipping has led to the prospect of a cut in freight charges.

BROWNE WILLIS LOSES TWO SLANDER SUITS

Former Baseball Manager Ordered to Pay $5000 on Each.

(Special to the Republican.)

SAN JOSE, Sept. 22.—Climaxing the unusual career of Browne Willis of Mexico as a baseball manager in the California League, Judge J. E. Richards today gave judgments of $5000 each to Harry W. Gilmour, advertising manager of a local newspaper, and F. M. Burkholder, former assistant postmaster and well known in politics. Gilmour and Burkholder charged malicious slander and false arrest.

The damage suits grew out of an aviation meeting at Luna Park, the baseball grounds, last year, when R. R. Bray sublet the grounds for two days from Browne Willis. Willis had a personal agreement with Bray that the money should be returned to the patrons in case the aviator failed to fly, but Burkholder took it away after a balloon ascension and when Willis returned from a trip to Fresno with the ball team he got out warrants for the arrest of both Gilmour and Burkholder. Testimony was taken Wednesday to show that Willis swore out the warrants with malicious intent to damage Gilmour and Burkholder. Willis is in Mexico and the suit was defended by his attorney.

I AM PROGRESSIVE BUT NO EXTREMIST DECLARES TAFT

(Continued from Page 1)

I considered with reference to those bills that I was as much under an obligation to veto every one of them as if I had said when I was on the platform running for the Presidency that I would veto those bills, for the reason that the whole party had taken the position that it was necessary to maintain the industries of this country by protection sufficient to give them a living method of competing with foreign manufactures; and the whole party had also said, if you could trust the resolutions of the conventions even in Iowa and Kansas and Wisconsin, that they approved finding out the facts by a tariff board before we passed legislation that might strike down our industries. I would have vetoed those bills under any conditions even if it would have cost me my life.

"So far as the veto of the Arizona bill is concerned, I just vetoed that because I could not do anything else. I wrote my heart into the veto.

"My friends I have tried to follow what I thought to be right in the administration of my office. There has been a division in the party and I have been charged with not being progressive and therefore to be condemned.

IN MIDDLE OF ROAD

"Now, I think—perhaps I am wrong about it—but I think I am going along in the middle of the road between the strictly conservative and the ultra radical; at least that is what I am trying to do and I believe the legislation of this administration has been along that line.

"With respect to the trusts, we are in a transition period, in this sense, that the Supreme Court has decided what the law is and now business has got to square itself with that law. We might as well make up our minds to that, gentlemen.

"With respect to much of what has been discussed as to being progressive, the federal government has nothing to do. That is a matter for state governments to settle.

"But occasionally there crops out something extreme, in the form of judicial recall in a constitution tendered to the federal government for approval. Under these conditions, when a proposition is made that seems to me to destroy all possibilities of good government in the maintenance of an untrammeled judiciary it is the function of the executive to say that so far as he is concerned, he will allow no state to come into the union with any such radical heresy expressed in its constitution and with the sanction of the federal government upon it.

PRESENT TRIP

"What the future is I know not. I only know this, that I am going ahead to do the best I can and am going through this country in this trip and try to explain some of the issues which have arisen and make them clear to those people whom I can reach with my voice or through the kindly press, if they report what I say—because I believe that the time has come for sober second thought. I have confidence that the American people can always be trusted, not only to exercise their sober second thought, but also a discriminating sense as to what is fact and what is fustian, after a time.

"In any event we middle of the road people who are not extremists are, we believe, the real progressives, because you do not make progress by great strides, you make progress step by step.

"We can depend upon the people to recognize substance in progress rather than that which is represented by proposed legislation and perform declarations that are for the purpose, not of being put into force and into law to accomplish real reform, but are for the purpose of campaign uses only."

A GOOD BUILDING UP of a run-down system can be accomplished by the use of Dr. Pierce's Golden Medical Discovery. A long procession of diseases start from a torpid liver and impure blood. Take it, as you ought, when you feel the first symptoms (languor, loss of appetite, dullness, depression) and you'll save yourself from becoming serious.

As an appetizing, restorative tonic, to expel disease and build up the general health and strength, there's nothing to equal it. It renews every organ into healthful action, purifies and enriches the blood, braces up the whole system, and restores health and vigor.

For every disease caused by a disordered liver or impure blood, it is a remedy that benefits or cures.

Dr. Pierce's Pellets cure constipation.

I Make Correct Glasses

I have had many years of experience in testing and examining eyes and can make accurate measurements. I can prescribe glasses that will rectify the defect that is causing you trouble. I have the most modern machinery for the grinding of lenses. This work receives my personal supervision.

Dr. F. M. Kearns

2036 Mariposa Street, Fresno, Cal.

WEEKLY REVIEWS OF NATION'S TRADE

Business Is Adjusting Itself to New Conditions in United States.

NEW YORK, Sept. 22.—Dun's Review of Trade tomorrow will say:

Looking at the situation as a whole, it is apparent that the volume of business is much below producing capacity and there is little speculative anticipation of future wants. What is not so clearly appreciated is that the daily requirements of the American people, even on a more economical basis, are increasing with the normal growth of population and that slowly the gap between capacity and consumption is being bridged.

That capital is halted in entering on large enterprises by signs of the world unrest is plain, but business men apparently are learning to adjust their affairs to those unsettled conditions and to do business while big problems are being solved.

Millee operations in iron and steel are well maintained since new business shows no marked shrinkage, and it is estimated that the leading interest is working at about 75 per cent of capacity. Further concessions in price are noted in virtually all finished products, although in the wire trade manufacturers are now asking slight advances over the recent low level.

Numerous moderate sized orders for rails are reported.

New England manufacturers of footwear are busy on orders for prompt shipments. Staple lines are receiving chief attention and this adds to the strength of the market. Trade in leather is moderate.

NEW YORK, Sept. 22.—Bradstreets

This week's reports regarding distributive trade are more favorable than they have been for some time. Not only was there a better feeling as to the future, but trade in several lines has improved. Drygoods seem in good demand indicating that recent reductions in price had a beneficial influence. In other lines, such as groceries, wool, clothing and wearing apparel in general share in the enlarged buying movement. Hardware, too, is in good demand. Buying of furniture, heretofore very backward, has picked up at several centers, though trade in this line is below nominal. Demand for soft coal has improved and our export trade in flour and to a large extent in wheat, makes a satisfactory showing. At the same time reports as regards retail trade are irregular, this branch of distribution having been helped where autumn-like temperatures prevail, while being detered where the weather has been warm.

Business failures for the week in the United States ending September 21, were 236 against 210 last week, 180 in the like week of 1910; 171 in 1909; 267 in 1908 and 160 in 1907.

Business failures in Canada for the week ending with Thursday number 28, which contrasts with 29 last week and 22 in the like week of 1910.

Wheat, including flour, exports from the United States and Canada for the week ending September 21, aggregate 3,808,571 bushels, against 3,369,943 last week and 1,556,085 this week last year.

Port Wines

We have been in the liquor business for many years and can choose the best of wines. That is why the Port Wines we sell are better than those you usually get. We have them ranging in prices from 60c to $2.50, according to the age of the wine. It is all of good quality except for the ageing that makes some of it more desirable.

Mail orders promptly filled.

Kaehler Bros

LIQUOR STORE,

Agents for Pabst Brewing Co.,

1017 J ST., FRESNO, CAL.

A Good Digestion

means a man or woman good for something—good work or pleasant times. Whoever has distress after eating, sick headaches, nausea, bad taste, unpleasant breath, cannot find good in anything, or be of much use in the world.

But these symptoms are only signs that the stomach needs a little care and attention and the aid that

Beecham's Pills

can give. Safe, reliable, thoroughly tried, this family remedy has wonderful reviving power. They tone the stomach, liver and bowels—all organs of digestion. With these organs in good order, the whole system is better and stronger.

Try a few doses and see for yourself what a splendid bodily condition Beecham's Pills

Can Create

Sold Everywhere. In boxes 10c. and 25c.

WOOD AND COAL

FRESNO FUEL CO.

208 O Street—Telephone Main 306

Wholesale and Retail

KOURKE The Hatter

Try My $2.50 Derbys and Soft Hats

Shaped to fit any head. All kinds of hat work done.

1138 J Street. Phone Main 2006

Get your NEXT SUIT at GOODMAN'S

CANADA SLOW TO REALIZE SURPRISE OF LAURIER DEFEAT

(Continued from Page 1)

with considerable price gains in several instances.

The table showing the vote by provinces afforded interesting study for the politicians. It was noted that the Conservative gains in the maritime provinces were seven to the government's three.

In the grain-growing and the western provinces the government increased its representation by but one.

The two most populous provinces showed the most serious government disaffection. The opposition won twenty-three to the government's two in Ontario and fourteen to four in Quebec. Deferred elections in four districts are expected to result in four Conservative gains, experience showing that under such conditions a majority of the electorate prefer to have their representative seated on the side of the party in power.

The Borden party will soon take up the reins of government. That Sir Wilfrid Laurier will allow no technicalities to delay the opening of the twelfth parliament is certain. It is expected he will retire at the earliest moment consistent with the proper arrangement of the large affairs which have so long been under his control.

The Liberal organs describe the premier's defeat as little short of a national calamity. Of Sir Wilfrid personally, the Montreal Herald tonight says:

"Even in defeat, Sir Wilfrid Laurier makes a splendid figure. His premiership will be forever associated in the minds of Canadians with Canada's golden age; he leaves off with his great reputation untarnished. He could not have lost power in circumstances more honorable."

CONSERVATIVE GLOAT

TORONTO, Sept. 22.—The Mail and Empire (Conservative) says today:

"The Knox-Fielding pact has received its quietus. That menace to Canada's independence, that troubler of our politics for the last eight months, has been dealt with by the sovereign people in a fashion that makes a man feel prouder than ever to be a fellow citizen of the great majority, who yesterday tore into tatters the covenant of treason our ministers concluded with the President of the United States.

"This is the end of the most infamous false dealing that the ministry of a British Dominion was ever guilty of. To false dealing was added despotism such as the most autocratic government in the world would hardly have attempted."

ON A GREAT ISSUE

The Globe (Liberal) says:

"The government of Sir Wilfrid Laurier goes out of power on a great issue. Believing as it did, that the offer of the United States to exchange natural products with Canada on a duty free basis would prove advantageous to both countries, the government risked its life on the issue of reciprocity and lost it.

"The people of Ontario do not like their neighbors to the South. That is emphatically the decision of yesterday's election. Liberals in tens of thousands must have joined the conservatives in city and country to show their objections to having any truck or trade with the Yankees.'

"The other provinces, taken together, have a majority for Laurier and larger markets, but by an overwhelming vote, Ontario has declared that she will have nothing to do with reciprocity. The campaign orators of the conservative party builded better than they knew, when, during the last two weeks of the campaign they appealed to the people of this province to save Canada from the Americans. They created a wave of feeling that was not observable on the surface, but that nevertheless swept the voters from their political moorings in numbers.

REACTION PROBABLE

"That the wave of anti-American sentiment will speedily subside is entirely probable. It mounted too high to last. But the drift will remain and until Ontario becomes less powerful relatively in the councils of the nation than she will be in the opening period of the Borden administration, there will be no hope of better trade relations with the people of the United States. The tariff wall will remain. The more ardent high protectionists may even seek to raise it still higher. If that is to be the policy of the victors, the reign of Mr. Borden will not be long unchallenged. The West will not stand for an immense tariff and reaction will speedily follow any attempt to raise a barrier against imports as high as Haman's gallows.

"It is a matter of very great regret that so many of the leaders of the Liberal party should be among the defeated. It will be some time before Mr. Borden can gather around him heads for his various department who will measure up to them."

CORRUPTION TO BLAME, SAYS CHAMP CLARK

Ascribes Defeat of Reciprocity to Money That Was Used.

NASHVILLE, Tenn., Sept. 22.—When Champ Clark, speaker of the National House of Representatives arrived today to be the guest of the Tennessee state fair, he was asked if his supposed humorous remark about annexation at a banquet sometime ago had not aided in the defeat of the reciprocity proposition by Canada yesterday.

Clark wrote the following statement:

"My remarks about annexation did not do half as much to defeat reciprocity in Canada as did President Taft's speech, in which he insisted on hurrying up agreeing to reciprocity in this country before Great Britain could establish her imperial policy of tariff with preferential rates for the colonies.

"He and I were both quoted by the anti-reciprocity crowd in Canada, he more than I, but the chances are that the quotations from his speeches and mine did not have half so much to do with defeating reciprocity as did the corruption funds sent from both this country and Great Britain into Canada.

(Signed) "CHAMP CLARK."

New Hand-Bags

VELVET hand bags, with metal frames, long silk cord handles, embroidered, black, brown, green, purple and gray. Special, **59¢** each.

SUEDE hand bags, with fancy metal square top frames, poplin lined, narrow suede strap handles, special **1.23** each.

Assorted patterns in small **TAPESTRY** bags, colored linings, silk cord handles, **1.50** each.

SILK MOIRE hand bags, with metal frame, well lined throughout, fitted with coin purse, long black silk cord handles, finished with tassels, **1.50** each.

Sale of Fancy Silks

Starts 9:30 This Morning

This is a sale of new silks, 27 inches wide, in all the very latest colors and weaves, at a price that is less than the maker himself expected to get.

69c Early comers will have their choice of sixty pieces, all different ....There are the new Paris stripes in all colors and many new fancy weaves never made before this season.

Values to 1.25

Neckwear

Special Today

Net and lawn fichus, trimmed with insertion and lace, assorted styles. Special **29¢** each.

Handkerchiefs

With Emb'd. Initial 4c

Plain white hemstitched handkerchiefs with very neat embroidered initial in corner, full line initials. Special **4¢** each.

GLOVES—16-button length silk gloves, double tipped fingers, white and black, Niagara and Fownes. Special **95¢** pair.

$12, $15 $20, $25 Silk Dresses 3.98

Today We Mark 41 Silk Dresses That Were Formerly Priced up to $25, down to 3.98

This season's pretty models included .... There are Messalines, Foulards, Voiles, Rajahs and Taffetas, in a wide diversity of styles & colors to choose from, no two alike, sizes 34 to 44.

1.98 For 7.95 Dresses

Gingham, chambray and cotton foulard one-piece dresses, values up to 7.95, to close **$1.98**

89c For 3.50 Dresses

All our wash dresses, in values up to $3.50, of figured lawns and cotton foulards **89c**

Our New Fall Hats Are Most Captivating Ever

Exquisite creations from the world's most famous milliners, together with our own reproductions of imported models.

"Largest, finest and prettiest collection of hats in all Fresno," is the general verdict of those who have done the grand millinery tour of the city this week.

Scores of new ones will appear today for the first time.

As usual—surprisingly low prices, beautiful hats at

4.98...5.98...6.98

RUBDRY

Bath Towels

At Extra Special Prices For Today

$1 Size at 70c

Rub Dry Bath Towels, $1 value, extra large size, 30x62 (only limited quantity to close), **70¢** each.

75c Size at 40c

75c quality Rub Dry, size 25x50, to close, **40¢** each.

Here Are Blankets That Are Remarkable Values

Leading Numbers in the September Sale of Bed-Clothes

Sheet Blankets, 3-4 bed size, in gray or tan, **69¢** pair.

All white cotton sheet blankets, double bed size, **98¢** pair.

Extra large, heavy weigth cotton blankets, in white, gray or tan, **1.50** pair.

Large size, gray, white or tan cotton blankets, **1.25** pair.

Wool nap blankets, white or tan, size 68x80, looks like wool, just as warm, **1.98** pair.

Fancy plaid blankets, wool finish, size 68 x 80, comes in pink, gray, tan or blue plaids, **3.50** pair.

All wool white blankets in large double bed size, silk bound. **Our leader, $5** pr.

Hair Goods

At prices which will interest every woman who wants to be stylish in appearance....A good switch will do wonders.

SWITCHES.

36 in. natural wavy, **$10** (Instead of $12)

34 in. natural wavy, **$8** (Instead of $10)

28 in. natural wavy, **$7** (Instead of $8)

PUFFS.

Extra large sets, naturally curly.

$10 ones reduced to **$7**

$8 ones reduced to **$6**

$7 ones reduced to **$5**

$2 ones reduced to **$1**

Plain Tailored Waists at 98c

Reduced from 1.75 & 1.98

Very finely finished waists in plain tailor style with clusters of small tucks, front and back, open in front, all that's left of two excellent 1.75 and 1.98 lines on sale today at **98¢** ea.

New Arrivals Included

Two new styles that just came in are also a special attraction today at **98¢** each, made with embroidered fronts and clusters of fine tucks.

Poiret Tailored Shirts 2.50

The real negligee blouse mannish tailored waists in shirt style, with soft detachable collar of self-material, priced special at **2.50** each.

Black Alpaca Waists

Tailored style with large Gibson tucks over shoulders, made with pocket and soft detachable tailored collar, trimmed with black buttons, **2.50**

New Messalines at 2.98

A very choice lot at a most unusual price concession..... You will surely want one when you see them.

Black, white, brown, Copenhagen and navy blue.

Made of fine quality lustrous messaline, with silk net yoke and high collar—very latest fall and winter style.

Economy Store (*Basement*)

Fancy Paper Napkins, **3¢** doz.

Shelf Paper, 3 for **5¢**

Crepe Paper, all colors, **6¢**

Ben Hur Toilet Paper, the very best 10c package made, special, **7¢**

Jelly Glasses, **45¢** dozen.

10c Curtain Rods, **8¢**

20c Curtain Rods, **12¢**

30c Fruit Press, **23¢**

35c Gas Toasters, **25¢**

75c Carpet Beaters, **50¢**

STATIONERY.

24 sheets paper and 24 envelopes in box, special, **9¢**

Odds and ends in fancy high grade papers worth 35c, **15¢**

Writing Tablets, 100 sheets, **8¢**

Envelopes, **3¢** pkg. **35¢** box.

Fine Candies Only 15c lb.

Fresh Arrivals For Today

You are bound to be amazed at the real goodness of these fine candies we offer at such a low price..... A number of new varieties will be on sale today.

Creamed Dates, Sugared Dates, Wrapped Nougats.

Cocoanut Bon Bons, Jelly Squares, Marshmallows.

Style Book 20c Including any 15c Ladies' Home Journal Pattern.

Gottschalk's

Premium Certificates One with Every 25 cts. You Spend.

PAPER CLAUSE IS EFFECTIVE ANYHOW

Did Not Require Co-operation of Canadian Parliament.

WASHINGTON, Sept. 22.—John Norris, chairman of the committee on paper of the American Newspaper Publishers Association, issued a statement today showing that the defeat in Canada of the reciprocity agreement has expanded the free zone for pulps and paper so as to include all of the favored nations. His statement follows:

"Canada's rejection of reciprocity raises a question with respect to the favored nation treaties that is unique. Unlike the items contained in section 1 of the reciprocity bill, the paper and pulp clause, which was section 2, abolished the duty on Canadian pulps and paper subject only to a condition precedent that the pulps and paper must be made from unrestricted woods.

"Section 1 could not go into effect until Canada took reciprocal action but section 2 became effective July 26th when the President signed the reciprocity bill. Canada's vote of rejection will make section 4 ineffective, but it will not impair the pulp and paper section, which cannot be nullified except by a repealing act of the American Congress and such repeal is highly improbable.

"The importers of pulps and papers from Germany, Norway and Sweden claim that under the favored nation treaty, products of these countries are entitled to the treatment that Canada obtains when the pulps and paper are made from unrestricted woods and that the tariff on these articles is automatically abolished under the like conditions. Treasury department officials say no similar case has ever arisen in this country."

WHERE WAS DOC. OWEN?

By the White Star liner Majestic arrived William Shakespeare and Mrs. Francis Bacon, a conjunction of names which caused much pleasantry among the passengers.

Mr. Shakespeare is an English vocalist, on his way to Los Angeles, and he does not claim relationship to the Bard of Avon, nor does Mrs. Bacon claim relationship with the author of the Novum Organum.—From the New York World.

...FOR THE...

Fashion Show

We will make attractive prices for floral decorations and flowers for Fashion Show displays.

Let us decorate your store for this gala event.

We have just received a large shipment of ferns.

Mrs. M. Shimmins

1145 Eye Street FLORIST Phone 349

LARGE EDITION FIRST GUN OF FASHION SHOW

Will Appear Tomorrow to Start Ball Rolling; Interest Big.

Opening big activities in connection with Fresno's first big Fashion Show, the special Fashion edition of the Republican will appear tomorrow. The edition is comprehensive, and no pains have been spared in its preparation. But a few days remain before the opening of this event, which promises not only to be unique and entertaining, but to mark a new era in the commercial advance of the city.

The show will open on the 28th, and for three days, it is expected that the city will be overrun with visitors, as this is being made a San Joaquin valley as well as Fresno event. Special rates have been secured from the railroads, and, with the big fair following only a few days off, it is believed confidently that one of the largest crowds the city has seen will be on hand.

Meantime, pretty nearly everything is ready for the opening gun. Show windows have been prepared, and all plans for the exhibits are now well in hand. On the big day, there is nothing left but the latest in mode and fashion, the finest of modeling and material and the acme of taste and good form shall blossom forth wherever the lights twinkle in the wide store fronts, and throughout the interiors of the big shops of the city dealing in things to wear.

STORM MOVES EAST; PREDICT SUNSHINE

The storm which hung over the San Joaquin valley on Thursday passed during the night, and yesterday the storm was over Colorado and Wyoming. As a result the weather was clear and warm yesterday. Warm settled weather is forecasted for today. In spite of the very threatening conditions existing here on Thursday, the storm area was of limited extent and very little rain fell. The precipitation was a third of a tenth of an inch. No damage was done to drying crops.

The barometer on the Pacific slope has risen and it was stated yesterday from the local office of the weather bureau that there is no immediate prospect of rain.

"The Water of Eternal Youth"

(From Home Queen.)

The beauties of the Austrian court used a lotion which was so effectual in keeping the face smooth and free from wrinkles, even in the aged, that they named it the "water of eternal youth."

Some one has recently divulged the secret of this wonderful, though exceedingly simple, wrinkle lotion, which in her gratitude has has similarly dubbed as a preserver of youth. One ounce pure saxolite (powdered), dissolved in a half pint witch hazel—that's all there is to it. Any woman can get these ingredients at her drug store, put them together, and use the solution with entire safety. To bathe the face in the same brings immediate results, even in case of the deeper wrinkles and furrows. This is also effective for hanging cheeks and double chin.

"RUMSEY" PUMPS
HAND WINDMILL & POWER
Send for New Pump Catalog and Prices
GEORGE H. TAY COMPANY
PIPE VALVES & FITTINGS
617 MISSION STREET
SAN FRANCISCO

Auction--Auction
CONE RANCH

BIG AUCTION SALE of the personal property, consisting of about 200 head mules, about 200 head horses and brood mares, wagons, harness, fifth chains and stretchers, plows and harrows, mowing machines and rakes, one traction engine (cost $6000.00) and other farming implements too numerous to mention. Terms of sale all sums of $20.00 and under, cash, over that amount eight months' time with a bankable note drawing 7 per cent interest. This great sale takes place on the CONE RANCH, located five (5) miles east of Red Bluff, Tehama County, Calif., October 2nd, and will continue daily until sold. Free lunch for man and beast. CONE RANCH CO., owners. Walter Sink, Pres. and Manager. W. G. Harris, Auctioneer.

HOLLYWOOD SCHOOL FOR GIRLS. SUNSET BOULEVARD AND HAY AVE. HOLLYWOOD, CAL.
Home and day school. College preparatory, general courses, grammar, primary departments. Modern languages, Music, Art, domestic science, physical training. Helps each to highest in health, efficiency, character. Picturesquely situated, 30 minutes from Los Angeles, 12 miles from the sea. Commodious modern buildings, extensive campus, play grounds, etc. Catalogue. R. F. D. No. 10, Box 67.

First-Class Horse Shoeing and Blacksmithing
We are prepared to do all kinds of auto spring repairing on short notice. If in need of anything in that line give us a call. We will treat you right.
CLARK BROS.,
1246 L St.

LASH'S BITTERS

LABOR LEADERS WATCH NON-UNION WIREMEN

Local Electricians Claim Power Company Has Imported "Scabs."

Secretary Charles Russell of the Electricians' Union and Business Agent Vickers of the Labor Council yesterday reported to union headquarters that there are five non-union inside wiremen in the city. Russell and Vickers set up the claim that these men were imported from Los Angeles by the San Joaquin Light and Power Company, which was recently placed on the unfair list by the local unions.

During the past week, Russell and Vickers have been searching for non-union electricians. Last Sunday, two arrived from Los Angeles and three more came here from Los Angeles Wednesday. Union leaders claim these men are being employed by the power company to do inside wiring on jobs outside the city.

If these non-union men are alone on the jobs, nothing can be done. However, if any union men were at work, Russell and Vickers would immediately take action to tie up all work with the exception of the inside wiring. The power company was placed on the unfair list because it refused to grant the demands of the electricians. The union asked for an increase from $4 to $4.50 per day with a half holiday each Saturday. All firms but the power company acceded to the demands.

LIQUOR INTERESTS FORCE RESIGNATION?

Indian Bureau Had Caused Thousands of Arrests for Illegal Sales.

DENVER, Colo., Sept. 22.—Chief Officer W. E. Johnson of the local bureau of the Indian service, has resigned, effective September 30th. Friends declare his retirement is due to his persistance in suppressing the sale of liquor to Indians, and that it was brought about by the liquor interests allied with powerful political influences in western states.

Johnson is credited with having practically founded the Indian investigation service and while Oklahoma was still a territory made numerous arrests for selling liquor to Indians. In 1908 a $25,000 appropriation for the service was secured and Johnson was placed in charge with headquarters in Salt Lake, coming to Denver when the Indian headquarters were moved here. Since he took charge of the service Johnson says he has made six thousand arrests, secured 3,300 convictions and that five of his men have been killed while performing their duty.

According to information here Harry F. Coggeshall, first assistant to Johnson, will succeed him.

MANEUVER CAMPS ARE CRITICISED

WASHINGTON, Sept. 2.—The maneuver camps of the army, under present plans, are sharply criticised by Brig. General Tasker H. Bliss, commanding the department of California, as failing to accomplish their primary purpose of training the soldiers under war conditions. In a report to the War Department, General Bliss also points out that there is a "wasteful and indefensible use of the nation's money in the transportation of these encampments of military organizations which have not received the preliminary training essential to participation in the broader maneuver instruction."

3 KINDS
WHEAT ROLLED Granulated
FLAKES OATS WHEAT
You cannot be properly nourished and neglect the cereal part of your food. Not the predigested breakfast fads, but good, wholesome mush that comes warm and savory from the stove.
Serve Piping Hot
CARNATION MUSH
with Cream and Sugar

A Skin of Beauty is a Joy Forever.
DR. T. Felix Gouraud's Oriental Cream or Magical Beautifier.
Removes Tan, Pimples, Freckles, Moth Patches, Rash, and Skin Diseases, and every blemish on beauty, and defies detection. It has stood the test of 54 years, and is so harmless we taste it to be sure it is properly made. Accept no counterfeit of similar name. Dr. L. A. Sayre said to a lady of the haut ton (a patient): "As you ladies will use them, I recommend 'Gouraud's Cream' as the most harmful of all the skin preparations." For sale by all druggists and Fancy Goods Dealers in the United States, Canada and Europe.
FERD. T. HOPKINS, Prop., 37 Great Jones Street, New York.

When you go to San Francisco, stop at the
WINCHESTER HOTEL
THIRD & MARKET STS.
Most centrally located—Close to Theatre and Shopping Districts.
600 SINGLE AND FAMILY ROOMS
400 Baths FREE for Guests
Single Rooms 50c per Day. Family Rooms $1.00 per day and up. Office and Lobby on ground floor. FREE BUS to and from all Depots and Ferries.
Chas. Rasby, Mgr. Rolkin & Sharp, Prop's.

UNION MEN TO HOLD MASS MEETING FRIDAY

Direct Legislation Amendments to Be Discussed By Outsiders.

For the purpose of discussing the direct legislation amendments to be voted upon at the October election, a mass meeting of union men will be held next Friday night. The Fresno Labor Council, at its weekly meeting last night, decided to hold an open session next week in order to have the various amendments explained. It was decided last night to invite State Senator Cartwright and Assemblyman Sutherland to address the union men.

LA FOLLETTE BEGINS HIS AUTOBIOGRAPHY

Comments on Progressive Movement and Wiping Out of Party Lines.

NEW YORK, Sept. 22—Senator La Follette of Wisconsin has the introductory chapter of his autobiography in the American Magazine, about to appear. In it he relates his entry into politics, his first contest for a congressional seat, and outlines the progressive movement, of which he writes:

"The essence of the progressive movement, as I see it, lies in its struggle to uphold the fundamental principles of representative government. It impresses the hopes and desires of millions of common men and women who are willing to fight for their ideals, to take defeat if necessary, and still continue on fighting.

"Fortunes of birth, temperament and political environment have thrown me into this struggle, have made me in some degree a pioneer in the Progressive movement."

Senator La Follette sketches his early political struggles and pictures the political parties and tendencies of the time. Party ties and alignment, he declares, are vanishing with the glories of the old parties, and he writes:

"It is a sign of a robust political health in these days that every young man must have his conclusive reasons for voting the Republican or Democratic ticket. Men must think for themselves—in that fact lies the great hope for the future of the nation."

ACCUSES BROTHER OF FIRING HOUSE

Men Estranged on Account of Oakland Contractor's Wife.

OAKLAND, Sept. 22.—Charles E. F. Hubbard, who was detained by the police yesterday following an early morning fire in the home of his brother, William D. Hubbard, was formally charged with arson today by his brother. The prisoner, according to the police, admitted that he was in the basement of the home a few hours before the discovery of the fire in which William Hubbard and Mr. and Mrs. Ira Merrill nearly lost their lives. He struck a number of matches, he said, near a pile of rubbish in order to find a ring he had lost. His presence in the basement was not known to the inmates of the house, as the Hubbard brothers are estranged, Charles being named in a divorce suit which Mrs. Hubbard filed recently.

Mrs. William Hubbard, who has been living apart from her husband for several weeks, was taken to police headquarters and questioned, but freed as there was no evidence to connect her with the crime. In the prisoner's alleged partial confession, he declared that Mrs. Hubbard was in no way connected with the mysterious fire.

The Hubbards are prominently known in Oakland, William Hubbard being a contractor of considerable means.

TRAIN HITS AUTO; AUTOISTS UNHURT

Machine Is Wrecked By S. P. Freight at Crossing in Fowler.

FOWLER, Sept. 22.—Struck by a Southern Pacific freight train at 8 o'clock tonight, an automobile containing Claude Grimes of Selma and his mother, was completely wrecked, after being dragged forty feet, but both occupants escaped unhurt.

The automobile was standing at the crossing here, waiting for a Southern Pacific passenger train to pull out, and the freight was also waiting on the opposite side of the passenger coaches. When the passenger train moved, the auto went ahead, and the freight began to back, striking the car before it had attained any speed.

The autoists declare there was no one on the lookout on the rear of the train, and they had no warning of its approach.

Meet Me At The Mission
C. N. WILLIAMS CO., Prop.
The Quality Confectioners
We are now serving genuine Mexican Tamales; the same as you get in the City of Mexico.
2037 FRESNO STREET.
Near Barton Opera House.

CHICAGO SUFFRAGIST MAY SPEAK HERE 3RD

B. Grant Taylor Here to Arrange Date; Speaks Himself Today.

B. Grant Taylor, clerk of the state supreme court, arrived here yesterday, and conferred with leaders of the suffrage movement here in regard to a probable date for a meeting to be addressed by Mrs. Catherine Waugh McCullouch of Chicago. As a result, he last night stated that it is probable Mrs. McCullouch will speak here on "suffragette" day at the county fair, October 3rd, when it is also hoped Miss Gail Laughlin of Denver will be secured as a speaker. He also said it was probable Mrs. McCullouch would speak at the fair grounds if brought here on the date planned.

Taylor, himself, will probably speak somewhere in the packing house district at the noon hour today.

The itinerary of Mrs. McCullouch through this valley is almost all arranged now. She will be at Porterville on the 28th, Visalia on the 29th, Hanford on the 30th and Tulare on October 2nd. If possible a meeting will be arranged for October 1st at Coalinga.

Mrs. McCullouch speaks from an automobile, at street meetings, but in case she is brought here for "suffragette" day at the fair, this program may be varied to suit the arrangements to be made by the local committees.

RAILROAD FILES ANOTHER REPORT

The report of the engineering department of the Southern Pacific, to be used in the San Joaquin valley rate case, was submitted to the state railroad commission at San Francisco yesterday. Copies of this report will be forwarded to the complainant and the intervenors in the case that they may prepare rebuttal evidence and argument. Traffic Manager Hill of the Fresno Traffic Association is now busily engaged gathering data from the report of the auditing department of the Southern Pacific, which was filed with the railroad commission last Monday. The case will again come up before the commission on October 3rd.

WILSON COMES OUT FOR NATIONAL PRIMARIES

JERSEY CITY, Sept. 22.—Governor Woodrow Wilson has now extended his platform of direct popular primaries so as to include the nomination of presidential candidates. He came out flat-footed in advocacy of this plan in an address here last night:

"If I had my way," he said, "I would let no name come before the national convention except the name ratified at the primaries of the people. I'm for anything which will give the people direct control of their own affairs."

METHODISTS PROTEST AGAINST FEDERAL HONORS TO BREWERS.

SALEM, Ore., Sept. 22—The Oregon Conference of the Methodist Episcopal church passed a resolution yesterday condemning the act of James Wilson, secretary of agriculture, in accepting the post of honorary president of the International Brewers' Congress, and of P. C. Knox, secretary of state, in giving his alleged sanction to the congress.

An attempt was made to secure appointment of a committee to interview President Taft when he passed through Oregon in October on the subject, but this was voted down. The committee, however, sent the President a telegram imploring him to use his influence to persuade Wilson from acting as honorary president of the brewers' organization at its meeting in Chicago, October 12th.

MILITARY NEEDED TO PRESERVE ORDER

Objections of Strike Leader Not Supported By British Public.

LONDON, Sept. 15.—Keir Hardie, Tom Mann, Ben Tillett and other promoters of the general strike made a desperate effort to work up popular feeling against the employment of the military during the recent strike, but the attempt has failed completely. On Sunday afternoon a demonstration was held in Trafalgar Square under the auspices of the Social Democratic party and the Transport Workers Federation. It was such a fiasco that it might fairly be regarded as a justification of the government's action if one were needed.

Other labor leaders have objected to the emergency action of the government in more moderate language than was employed by the speakers at this meeting, but they have completely failed to carry the public with them. None has been able to answer the question, What is to be done when a mob has overpowered the police?

In future indeed it is likely that the public will ask for quicker intervention on the part of the military than ever.

People have been alarmed and dismayed by the realization, forced upon them during the late disturbances, of the fact that there exists in the country a vast mass of hooligans who in any time of stress would be an absolute peril to the community. An army officer on service during the Liverpool riots has said that the troops had been "endeavoring to hold back a scum the like of which Paris never saw in her worst days." The Lord Mayor of Liverpool describes these hooligans as a menace and a nuisance. They are not confined to Liverpool and form a problem hard to solve.

STILL ROOM FOR DOUBT.

A western editor of national repute, who had a sincere love for real art, was talking to a party of newspaper men at one of the New York clubs, on what he classed as "scamped" work—so-called impressionistic pictures that were merely rough and hurried sketches, and so-called portraits that bore no true likeness to their originals.

"As an instance," said he, "I know a man here in New York who had his portrait painted last year. It cost him four thousand dollars and he was very proud of it. When it came he showed it to the cook.

"'Well, Mary,' said he, 'how do you like this portrait?'

"'Sure, sor,' beamed the cook with true Irish loyalty, 'it's lovely. It's certainly beautiful. It's more than that, sor, it's divine.'

"'And, of course,' said the man, 'you know who it is?'

"'Oh, of course, I do, sor,' quickly responded the cook. 'Of course, of course.' As she said this she drew closer and closer to the picture, studying it more intently. 'Of course, sor,' she added, 'it's you—or the mistress?'"—From Norman E. Macks National Monthly.

We Are Not Open Saturday Evenings
We Open at 9 and Close at 6 Every Day

A new line of the new side ruffles arrived a few days ago. They are quite the rage just now. A very good selection at 25c, 50c 85c, $1.00, $1.25. See window display.

WONDER

New black cotton petticoats at 98c that are worth $1.25. They are the new fall skirts, very pretty ones with fancy trimmed flounces.

$12.50 for Pretty New Navy Serge Dresses
Exceptional Values--Displayed In Windows

You will find one displayed in our corner window today.
We believe this is an exceptional good value.
Navy serge dresses are quite the thing now. They are serviceable, good looking and a very good garment to wear with separate coats.
They are made of good grade serge in the new way with black satin revere. Neat lace yoke, also pretty side ruffle, kimono sleeves.
Those interested should respond to this announcement as soon as they can because we expect they will sell very rapidly.

New Coats From $12.75 up

We have quite a good selection of the new fall coats, and in the assortment are coats for small women, for large women and for tall women.
Those who have experienced any difficulty in finding coats long enough should come and try on some of our extra lengths.
Our fancy mixed coats range in price from $12.75 up, and the popular double faced materials from $22.50 up, reversible coats which may be worn on either side, from $15.95 up.

Pretty Voile Skirts $6.95 up

Most of our voile skirts are made of Altman voile.
The tendency this season is for fancy trimmed, also braided voile skirts and we have a very good variety from $7.95 to $12.50 without drops.
There are, however, quite a few plain tailored models shown from $6.95 up. Some ornamented with satin covered buttons.

New Waists for Fall

We desire to direct special attention today to the pretty new tailored and hand embroidered linen waists.
Our collection this season we think is one of the prettiest we have ever had, and they range in price from $2.90 to $9.75; sizes up to 44.
There are very pretty hand embroidered waists from $3.75 up. The higher priced ones are trimmed in fine hand made lace.

Exceptional Values In Suits at $15.00
$17.50, $25, $27.50, $30, $35 and up

Those intending to purchase new fall suits need not delay making their selection on account of style or assortments.
Styles are absolutely decided and our assortment very extensive.
We are showing navy serge suits at $17.50, $25.00, $30.00, $32.50 and $35.00.
Pretty new fancy weaves in the new effects at $15.00, $22.50, $25.00, $30.00 and $35.00.
Then, too, quite a number of the fancy trimmed suits as high as $55.00.

See Our Hand-Tailored Ink Blue Serge Suits $25

They are made of men's color serge, a quality much heavier than is usually used in women's garments, especially at this price, $25.00.
They are strictly tailored, hand sewed lapels and edges, lined with Skinner's satin, which is guaranteed for two seasons.
Should the lining break or color out before, it will be replaced free of charge.

Our Millinery Department Is Steadily Gaining

The many smart hats we have shown and produced this season has made many new friends for our millinery department.
It is our aim to produce the new and clever hats at very moderate prices, and of course the public must be the judge.
We should be pleased to have you call and see the many pretty hats without feeling obligated to purchase.
You will find a splendid collection at $5.00, $7.50, $10.00, $12.50, $15.00 and up.

New Muslin Underwear for Fall

In our I street windows are displayed many new night gowns for fall.
In underwear as in other lines, there are new things constantly designed.
We have a splendid assortment of the pretty new Nainsook gowns, prettily trimmed in embroidery, from $1.75 up; also excellent garments at 98c.
While many are fancy trimmed with fancy yokes and sleeves, we also have the high neck and long sleeve gowns that some prefer for fallall and winter.

REACHING THE RENTING AGENT

HOUSE-HUNTING is made easy by the use of the Telephone.
Few people realize how much business they can do and how quickly they can do it over the wire. It is not even necessary to be in the same town, because the Long Distance Service of the Bell System brings everyone within talking distance.
In all the business and social affairs of life, people put their trust in the Bell Service because it is universal.
The Pacific Telephone and Telegraph Co.
Every Bell Telephone is the Center of the System.

Merchants Who Advertise in The Republican Get Best Results

THE FRESNO MORNING REPUBLICAN
PUBLISHED BY
Fresno Republican Publishing Co.
CHESTER H. ROWELL, Editor and Manager

SUBSCRIPTION RATES OF THE FRESNO REPUBLICAN

Daily, delivered by carrier...60c month
Daily, by mail..... .....50c month
Weekly..... .....$1.50 a year

PANIC USEFUL

Presumably the panic yesterday on Wall Street following a rumor that the United States government might force a dissolution of the Steel trust, will be used by many reactionaries in denouncing all trust prosecutions. Once more the "let alone" policy will be praised and financial reform deplored as destructive of business. The widows and orphans, we will be told, whose incomes are derived from industrial stocks, must not have their living imperiled by untimely threats of government prosecution of corporations.

The panic is really, however, a justification of the work that has already been done in monopoly prosecutions. Those who have suffered are not the widows and orphans, but the bulls and bears of the market, the inveterate gamblers who derive excitement in dealing not with real market values, but with rumors and "influences." These only wore shorn, and the Steel corporation is stronger, industrially, today than it was a week ago. A stock that is panic proof is worth investing in. If not, the quicker its weakness is shown, the better for legitimate investors.

It is noticeable that corporation directors themselves are ceasing their helpless denunciation of the government for following out the popular mandate that merger laws be enforced. Instead, they are giving their attention to correcting abuses and putting their industries on a basis that will propitiate public opinion. When this evolution in business has been accomplished, and from the present outlook it will not take long, there will be no more political panics on Wall Street.

NOT PLAYING FAIR

The new regime in Mexico has met its first severe test and has failed. In the refusal of General Bernardo Reyes, an avowed aspirant to leadership of the republic, to submit his cause to the electorate at the October balloting, even though he states that he will not start a revolution against the government of De La Barra and Madero, a failure to cooperate is found among the Mexican leaders that may be fatal to the hoped-for formation of a real democracy.

Whether the fault is Reyes' or Madero's is not the question. That either should be at fault is regrettable, for the republic could well endure with either President provided only that the Presidency was established on democratic principles. But Reyes has declared that the election is illegal because of the disturbed condition of the country and implies that the result will be "fixed" in favor of his opponent. Consequently there will be no contest and Madero will be chosen President with merely formal balloting. The first effort to have the personal and political factions in Mexico submit their differences to the arbitrament of the ballot box instead of the sword has failed, and the failure is not the less disappointing because the defeated party is merely sulking at home instead of openly taking to arms.

The unhappy result is contrary to the expressed wishes of both Madero and Reyes. Starting out in what appeared to be a friendly contest, each declared that he wished to win only as a result of an honest ballot and as a part of a general recatablishment of democratic conditions. But one or both of them has become convinced that the other is not "playing fair." And playing fair, on the part of a majority, at least, is necessary to the existence of a republic. If the Mexicans cannot play fair in politics, they must be ruled by a military dictator.

STARVING MILLIONS

It will be unfortunate if out of the abundance which people in the United States and Europe have, there will not be something given for the starving many in China. But the fact that nothing that can be done by the Red Cross or any other organization for Occidental charity can mitigate a one-hundredth part of the suffering in the Yang Tse valley, will help to drive the abler officials of the Chinese empire to a rational solution of the annual flood problem. There was a time when, if thousands or millions starved in China, there was nothing to be done about it. Later on, charity and some trifling governmental aid came in to alleviate a few of the many. Now the world knows better. It knows that there should be no such thing as floods of the kind they have in China, or if they do some in very exceptional years, the means of ready relief should be at hand.

It is coming to be an engineering problem, not one of international charity. If the water that falls from heaven in the mountains of Western China is properly controlled in forest and river, there will be no alternative of drought and flood. Even the multi-millions of the interior of the most populous empire of the world can be fed. As it is, the system of household economy, though it is not of the best, can take care of the Chinese in ordinary years. But they live so close to the starvation line that a little less rain, or a little more water in the rivers, producing a wider area of flooded land, is disastrous.

In years like the present, foreign charity should be available, but in the long run it is not just that such a rich empire as China should call for help from her neighbors. Self-help is an imperative necessity. A system of levees and irrigation and drainage canals and a forestry system will save millions of dollars and as many lives. There will come a time when it is considered a crime to let one life expire through such suffering as the Chinese government is now helpless to cope with.

It is to the credit of the reformed government at Peking that already this is appreciated and that progress is being made toward an understanding of the river problems of the empire.

A MOB'S CRUELTY

The most unscionably cruel thing in the world is a mob. That is because it is one-ideaed. An individual, no matter how base or how ignorant, has complications of feelings which may be appealed to. There is no coward but may be brave; no brute but that may be tender; no lazy man but may be spurred to action.

But the mob thinks of nothing but the one impulse that forms it, and if this is not satisfied the mob becomes insane. Even though animated by a sense of justice it will be unjust; though inspired by religion, it will be devilish; though wanting to be creative in the highest degree, it will be destructive.

The crowd at the Ohio county fair grounds yesterday that drove an improperly prepared aviator into the air by their jeers, only to see him burned alive while afloat, had the cruelty of an insane monomaniac. It wanted to see a flight, and nothing would satisfy it but that flight, even though death was imminent to the victim.

MULEY HAFID, SULTAN OF MOROCCO, SPEAKS.

My seat!
Where am I at?
Hully gee!
What's Me
In these many conversations
That Germany and France
Are pulling off at present
On Morocco's one best chance?
Is it Me that's in there talking?
Am I recognized as boss?
What's the good of being Sultan.
If I get the double cross?
I can hear the scrappers whooping,
"Hoch der Kaiser!" "Vive la France!"
And it hits me hard the Sultan
Ain't half a circumstance.
Vas ist los mit Muley?
Qu'est-ce que c'est? by gumi
Allah is Allah, mybe,
But Muley's on the bum,
If they want to do some fighting
Or to put it to a vote,
They ain't asking Me no questions;
They have simply got my goat.
But say,
Would they do it that way
If I were big?
Hog of a pig!
By the Prophet's beard I swear
They ain't acting fair
To Me!
See?
—W. J. Lampton, in the New York World.

KIDNAPED 23 YEARS AGO.

Girl Now Married Seeks Father From Whom She Was Stolen When a Child.

If these lines fall under the eyes of the father of Charlotte McDonald, who was stolen from him in Denver 23 years ago, when she was 6 years old, he may be re-united with her in his old age.

She is no longer the blue-eyed, curly-haired little girl who nestled in his arms in those days and went to sleep under his caresses, but a grown woman with a family of her own. The love for her unknown father, however, has never dimmed through the years, and she now wants to find him.

Somebody may recognize the father through the name of McDonald, or Harvey, or through the maiden name of her mother, Emma Garwood. The little girl was kidnaped in Denver in 1888, and taken to a convent in the South. She s now living in San Antonio, Texas, where she married.

She has begun a systematic search through friends in Denver for information concerning her parents. Piece by piece she has patched together the story of her life in this city, and this may help some gray-haired father to recall the little girl who was stolen from his arms years ago.

The kidnapping ocurred some time in the year 1888. The exact date is unknown. She was only 6 years old, and remembers very few of the incidents connected with the event. Her father's name, she believes, is McDonald. She was known as Charlotte McDonald at the time she was kidnaped; she was afterward known as Zula Harvey. She has lived for several years with her husband at San Antonio, Texas.—From the Denver Post.

A NEEDED HOLIDAY.

The millionaire sat at his desk,
Computing a corporate debt.
Outside was the roaring
Of persons outpouring,
Their holiday pleasure to get.
Said he: "It is tragic burlesque
That I'm working harded than they.
Won't some legislature
Exhibit good nature
And give us a rich man's day?"

The band of a labor parade
Went oompah and boomety-boom.
Said he: "At their leisure
They're going for pleasure,
While Labor Day labor's my doom;
The terms of this deal must be made
While workers are out to be gay;
What joy to be shaken
Some morning and waken
To find it is rich man's day!

"I wish of the good things of earth
I had a legitimate share!
The way they're divided
Is wholly one-sided.
And I am the one that's left bare.
Yes: several millions I'm worth,
But I have no moment for play.
I'd force a big 'roll' on
The capitol solon
Wha'd give us a rich man's day!"
—John O'Keefe in the New York World.

STATUE STOLEN FROM TOMB.

Walking along the street with a granite statue under his arm, carrying it as if it weighed no more than a bundle of clothes, a man who gave his name as George Rhinehart, 31 years old, and said he had no home, was arrested by Patrolman Weber of the northeastern district. If Patrolman Weber had believed the tale told him of how Rhinehart had been given the monument by another man, who said he had no use for it, Rhinehart would not now be in jail awaiting trial before the criminal court charged with stealing the statue from a grave in St. Alphonsus' cemetery, Biddle street and Loneys lane. — From the Baltimore American.

BRIEF EDITORIAL FANCIES SELECTED

"Sane" Christmas

The sane Christmas movement would get more converts if less ado were made over the nature and cost of people's gifts and more of the character of Santa Claus' whiskers, which occasionally ignite and inflict deadly injuries.

The asbestos whiskers, for instance, which would remove the danger of accident, should be advocated for popular use.

Conservation of life is much more important than conservation of purse. —Sacramento Bee.

Woman's Suffrage

We have frequently expressed our opinion of the female suffrage amendment. We have not read nor heard any argument to change that opinion. We think a citizen is by every rule of fair play entitled to vote, regardless of sex. We think the franchise given to millions of ignorant negroes should not be denied to millions of intelligent white women. We strenuously object to having the women of the land legally classed with idiots. We deem it as great a service to the state to bear children as to bear arms. We believe it as heroic to be a mother as to be a militiaman. We shall vote, with all our heart, for this amendment, and would think shame to our manhood, our sense of justice and our respect for fair play if we did not.

Finally, men and brethren, good citizens, you who honor our mother state and hold her great name in love and affection, if we all play the man, each for himself, we will carry these amendments by a noble and convincing majority, and in doing so bring to the commonwealth the blessings of good government at home and of fame and high repute abroad.—Stockton Mail.

MAN CHOPPED FROM SCOW.

Rescued After Being Held Prisoner in Capsized Craft for Ten Hours.

Meginio Mageness, captain and crew of a dirt scow, spent last night with his friends of President Street, in South Brooklyn, thanking his stars that he hadn't gone to Davy Jones' locker.

Mageness was imprisoned in his overturned scow for ten hours yesterday, and was rescued at last by the men of the fireboat Seth Low, who chopped through 12 inches of timber and got him out. Hours before he had been given up for lost when the scow went over at sea, and it wasn't until she had been dragged up the harbor that the tugboat men heard noises in the hull.

The scow started down the harbor night before last for the sea dumping grounds. She was the first of two scows in tow of a tug.

At 3 o'clock yesterday morning, when near Scotland lightship, they struck heavy weather. Mageness was on deck, and when the scow began acting badly he went down into his little cabin to pull out a life-preserver. He had time to put it on, and then something happened, just what he didn't know. But in a second everything was turned upside down, and he was paddling around with the cabin fixings that floated in water that half filled the cabin. He could just touch the roof with his feet, and his head was a couple of feet from the cabin floor laid over the scow bottom.

The scow must have made quick work of capsizing, for not enough air had escaped to give the water a chance to fill the cabin. But the imprisoned man saw that air was leaking out and water taking its place, for every once in a while he had to climb up a peg on the inverted companion ladder to which he had clung.

Capt. Benson of the tug had seen the light on the scow go out, and was just able to see the waves breaking over the upturned scow. He stopped, cruised around, and finally took it for granted that the scow captain had drowned, since he was not to be seen.

The submerged hull made the trip up the harbor a slow one. At noon the procession brought up at the Erie Basin breakwater.

Then the surprise came. The men were trying to moor the scow, when a deckhand heard a dull tapping from under its bottom. He rapped in response and an answer came back. The crew didn't stop to wonder over the man's being alive, but got to work with picks and axes. The thickness of the beams, however, made it necessary to call for the Seth Low, which ties up at the foot of Forty-second street, South Brooklyn.

The planks on which the firemen had to work were slime coated and it was an hour before they had chopped their way into the cabin.

Mageness was pretty weak when they pulled him out, but otherwise an able seaman. He drank some hot soup, and then they began to ask him how he was and how he liked his voyage. "All right. Give me a cigarette."—From the New York Sun.

REFLECTIONS OF A BACHELOR.

It discourages a woman to have her husband go shopping with her, because he wants to buy something.

A man can sit up all night in a poker game and not feel it, but being kept awake one hour by the baby will break down his health.—From the New York Press.

KODAKS
And photo supplies at Buker & Colson's. Phone Main 87.

CASTORIA
For Infants and Children.
The Kind You Have Always Bought
Bears the Signature of Chas. H. Fletcher

"3 DAY" MALARIA REMEDY
MAKES YOU WELL
TAKE IT IN TIME
YOUR DRUGGIST HAS IT
75 cts.

BETTER CHILD LABOR LAWS OBTAINED IN THIRTY STATES

In summarizing the legislative phases of its seventh year's work, the forthcoming report of the National Child Labor Committee issued from its office at 105 East 22nd Street, New York City, will call attention to improvements in child labor laws enacted since January first in thirty states.

The eight hour day, exclusion of all children from night work and dangerous occupations, and elimination of minor boys from the night messenger service have been the main objectives of the National Child Labor Committee's legislative campaign, and the committee has also attempted through exhibits, publications and in co-operation with all national and local agencies interested in child welfare to develop a keener interest in law enforcement and in a revision of educational methods to meet the needs of our industrial civilization.

EIGHT HOUR DAY.

Without attempting to outline in detail the new laws enacted in thirty states, the chief features of these may be briefly grouped. The eight hour day for children under 16 was established in Colorado, Missouri and Wisconsin. In California and Washington the eight hour day was established for women and girls. Other states made important reductions in the hours of labor for children: Massachusetts, a fifty-four hour week for males under 18 and all females in manufacturing and mercantile establishments; Missouri, an eight hour day and fifty-four hour week for all females; Utah, a fifty-four hour week for boys under 14, girls under 16. North Carolina and Georgia both reduced the working hours from sixty-six to sixty per week, and Indiana established an eight hour day for children under 16 with the exception that upon application of parents children may work a nine hour day and fifty-four week. There are now ten states and the District of Columbia which forbid the employment of children under 16 for more than eight hours a day.

NIGHT WORK FORBIDDEN.

Colorado, Indiana, Missouri, New Hampshire, New Jersey, South Carolina and Wisconsin passed laws forbidding the work of children under 16 at night. California made the prohibition extend to eighteen, and Vermont excluded children under 16 at night from work in hotels and bowling alleys.

The employment of young boys in the night messenger service was still further restricted by the enactment of laws forbidding such employment under 21 in Massachusetts, New Jersey Wisconsin and Utah. Four states established the 18 year age limit for night messenger service: Michigan, New Hampshire, Oregon, Tennessee, California by a general law forbids such employment under 18 and Indiana under 16. The first law secured to eliminate minors from the night messenger service was in New York last year, following the startling revelations made by the National Child Labor Committee. The Committee has, since that time, made similar investigations in over twenty states and unbiased judges of the evidence gathered assert that the entire elimination of boys from this kind of work throughout the country is merely a question of time.

The disposition to afford special protection to children against dangerous occupation was seen in the enactment of laws prohibiting children under 18 in Wisconsin, and under 16 in Connecticut, Colorado, Indiana, Missouri, Tennessee and Vermont from specific lists of dangerous occupations. In Indiana the law protects girls to 18. The lists specified closely follow the outlines prepared by the National Child Labor Committee in the proposed uniform child labor law which was endorsed by the United States Commissioners on Uniform State Laws in their Twenty-first Annual Meeting in Boston, August 25-26.

Colorado, Vermont and West Virginia passed laws fixing 14 years as the age limit below which children may not work, while Indiana, Missouri, New Jersey and Wisconsin either added new territory in the application of the law or extended the protection to other industries. California and Oregon established a 15 year minimum age limit for general child labor with some exceptions.

STREET TRADES.

Street trade laws were enacted in a number of states. The least desirable was in Colorado which now prohibits girls under 10 in street trades, while Nevada [illegible] forbidding all children under 10. The New Hampshire law applies to boys under 10 and girls under 16; Utah to boys under 12, girls under 16. Wisconsin enacted an important revision in its street trades law by raising the age limit for newsboys from 10 to 12 and for girls from 16 to 18, and provides that in other street trades boys shall not be employed under 14. It is interesting in this connection to compare the by-laws recently adopted by the London County Council which provides that no girl under 18 and no boy under 14 shall be allowed to carry on street trading, and no boy under 16 shall do so at night. In London, theaters, music halls, concert rooms, and public houses are barred to street traders under 16 years of age.

A number of states improved their departments of factory inspection, or appointed special commissions to investigate local conditions. Connecticut appointed an industrial commission and Delaware a commission of five to investigate the need of child labor regulation. New York increased its inspectors from 52 to 80. Colorado organized a department of factory inspection with power to enforce the law. Indiana re-organized and improved its inspection department. Massachusetts appointed a commission on minimum wage boards, and instructed the Board of Education to investigate a part time school system. New Hampshire provided for three factory inspectors, and Maine re-organized its department giving the officials power to enforce the law. Ohio appointed a commission to formulate a children's code, and Georgia established a department of labor.

DEFEATS

The above is an incomplete sketch of the record which is far more satisfactory when viewed in the abstract than when compared with the bills introduced or the efforts defeated. In North and South Carolina, Georgia and Alabama all important measures were defeated through the opposition of cotton manufacturers. The general child labor bill in Delaware was defeated. In Minnesota four important bills; regulating night messenger service, prohibiting child labor on the street, creating a state board of education and providing an eight hour day for women failed to pass. Missouri passed an excellent law but neglected to extend the authority of its state factory inspectors to cities of less than 10,000 population. The political bosses in Pennsylvania refused to permit even the consideration of bills restricting night work in glass factories and in the messenger service. In Rhode Island a night messenger bill and bills providing sanitary improvements, reporting of accidents and prohibiting minors from cleaning dangerous machinery in motion were killed. Three important bills were introduced in Idaho but failed to pass. A vigorous campaign was conducted in Florida under the leadership of the Woman's Clubs and other humane agencies, but resulted in entire defeat. The defeat was chiefly due to the influence of the oyster packing industry which confirmed the earlier reports of the National Child Labor Committee that the principal supply of children for this work is from the foreign quarter of Baltimore.

The fruit and sea-food canning industry remains practically exempt from all restrictions throughout the country. A large number of states still employ young boys in coal mines and quarries. The regulation of street trades is chaotic. Hundreds of young girls and boys are being sacrificed in vaudeville and moving picture shows to the cupidity of theatrical managers and ignorant parents. The restriction of hours to eight per day, a standard already commonly recognized as responsible for adult men, has been secured in only 10 states as applied to children and it is significant that none of these states boasts textile manufacturing as a leading industry. In New York various attempts were made to secure the establishment of a commission to investigate child labor in city tenements in the hope that an official report would secure from the states what no amount of reliable evidence gathered through private sources has been able to accomplish, viz: the protection of little children against virtual slavery in tenement house manufacture. This bill died in committee and little school children in the city will continue to bow over their hard tasks in stuffy, dim-lighted tenement rooms at unseemly hours of the night without violation of any law by those who thus thwart their education and blast their physical life. Apparently the National Child Labor Committee has some hard fighting to do before child labor is abolished in America.

Table Silver

The prevailing inclination among hostesses and housewives of taste is toward simplicity in tableware patterns. The purity of design, the harmony of proportion and the dignity which thoughtful simplicity in tableware expresses are found in our Fairfax pattern.

The Warner Co.
Jewelers & Silversmiths,
1929-31 Mariposa St.

Cheap Fuel

Gas is the cheapest fuel. Your monthly gas bill will not exceed your bill for coal, wood or gasoline; and at the same time when using gas you cut the amount of work required in half. Think of it.

Absolutely nothing to carry in to the stove or no ashes to carry out.

Try cooking with gas.

Pacific Gas & Electric Company
1210 J STREET.

J. L. BEALL C. W. BEALL
BEALL BROS.
UNDERTAKERS
Phone Main 160 2035 Fresno St.

Telephone Main 30.
STEPHENS & BEAN,
Undertakers.
Cor. I and Tuolumne Sts., Fresno, Cal.
Coroner's Office.
ALWAYS OPEN.

Santa Fe
Trains
Leave
FRESNO

Leave for—	A. M.			P. M.		
Antioch	12.35	8.05	10.50	12.59	4.45	
Bakers'd	2.00	4.15			12.00	8.50
Berk'ly	12.35	8.05	10.50	12.59	4.45	
Chicago	2.00	4.15			12.50	
Denver	2.00	4.15			12.50	
Hanford	4.15	7.30			12.50	
Kan. City	2.00	4.15			12.50	
Merced	12.35	8.05	10.50	12.59	4.45	
Oakland	12.35	8.05	10.50	12.59	4.45	
Oakdale		8.05	10.50			
San Fran'c.	12.35	8.05	10.50	12.59	4.45	
Stockton	12.35	8.05	10.50	12.59	4.45	
Tulare	2.00	7.00			12.00	5.00
Visalia	2.00	7.00			12.00	5.00
Yosemite	12.35	11.55				

For detail information phone or call on
R. W. Hobart, G. A., 2040 Tulare st., Phone Main 126
G. A. Hatfield, Agent, Santa Fe Depot, Phone Main 173

Pleasant, Refreshing, Beneficial,
Gentle and Effective.
NOTE THE NAME
CALIFORNIA FIG SYRUP CO.
in the Circle,
on every Package of the Genuine.
DO NOT LET ANY DEALER DECEIVE YOU.
SYRUP OF FIGS AND ELIXIR OF SENNA HAS GIVEN UNIVERSAL SATISFACTION FOR MORE THAN THIRTY YEARS PAST, AND ITS WONDERFUL SUCCESS HAS LED UNSCRUPULOUS MANUFACTURERS OF IMITATIONS TO OFFER INFERIOR PREPARATIONS UNDER SIMILAR NAMES AND COSTING THE DEALER LESS, THEREFORE, WHEN BUYING,
Note the Full Name of the Company
CALIFORNIA FIG SYRUP CO.
PRINTED STRAIGHT ACROSS, NEAR THE BOTTOM, AND IN THE CIRCLE, NEAR THE TOP OF EVERY PACKAGE, OF THE GENUINE. ONE SIZE ONLY. FOR SALE BY ALL LEADING DRUGGISTS. REGULAR PRICE 50c PER BOTTLE.
MINIATURE PICTURE OF PACKAGE.
SYRUP OF FIGS AND ELIXIR OF SENNA IS THE MOST PLEASANT, WHOLESOME AND EFFECTIVE REMEDY FOR STOMACH, TROUBLES, HEADACHES AND BILIOUSNESS DUE TO CONSTIPATION, AND TO GET ITS BENEFICIAL EFFECTS IT IS NECESSARY TO BUY THE ORIGINAL AND ONLY GENUINE, WHICH IS MANUFACTURED BY THE
CALIFORNIA FIG SYRUP CO.

CLEARANCE SALE of REFRIGERATORS
Here's opportunity for Refrigerator buying that will not be offered you again
And the Refrigerators offered are the sort that will give you real Refrigerator satisfaction.
They are here—they occupy space we need, and need badly—need it so badly that profitless prices have been placed upon every Refrigerator remaining in the house.
They must go and go quickly and these prices certainly ought to accomplish, appealing to you as they do, all that we desire to accomplish.
Are you not comnig today to secure yours?
All we want is 10 per cent above cost.
Fresno Hardware Co.
1151-55 J St. Phone 870

Special Rates
—TO—
Lake Tahoe and Return
VIA
SOUTHERN PACIFIC
September is one of the most delightful months, average daily temperature 64 degrees. Fishing in the lake and Truckee river now at its best.
SEE LOCAL AGENTS
Southern Pacific

ADVERTISERS USE
THE REPUBLICAN

THE FRESNO MORNING REPUBLICAN

Republican Telephones
Business Office, 97.
Editorial Rooms, 101.
Job Printing Department, 220.
Press Rooms, 211.

THE WEATHER

SAN FRANCISCO, Sept. 22. Forecast: San Joaquin valley: Fair on Saturday. Rain south west.

FRESNO, Sept. 22.—Local data:

	5 a. m.	5 p. m.
Mean temperature	80.00	89.50
Maximum temperature	82	89
Wind direction	N.W.	S.W.
Wind velocity	6	1
Humidity, per cent	73	35
Precipitation	0	0
State of weather	Cloudy	Clear
Highest temperature Friday		94
Lowest temperature Friday		56
Highest in September, 21 years		111
Lowest in September, 21 years		32

Local forecast: Fair settled weather on Saturday.

Temperature and precipitation at other stations:

Stations	Lowest last night	Highest yesterday	Precipitation
Boston	58	62	.11
Buffalo	54	68	.10
Chicago	58	68	--
Denver	56	86	--
Duluth	52	66	--
Helena	52	72	--
Jacksonville	72	90	--
Kansas City	56	72	--
Los Angeles	62	84	--
Memphis	58	80	.01
New Orleans	78	90	1.22
New York	66	72	.10
Portland, Ore.	46	62	.01
St. Louis	58	70	--
San Francisco	56	60	--
Washington	68	78	.02

GENERAL CONDITIONS

The plateau depression has now moved eastward with increased depth and more definite form and stretches across the Rocky mountains from Utah to South Dakota. In spite of the very threatening conditions the rain area was of very limited extent and the fall was extremely light. Some showers fell on portions of the coast yesterday and light local showers in the San Joaquin valley during yesterday and last night. Higher barometric pressure now prevails along the Pacific slope. Fair weather obtains over nearly all districts east of the Rocky mountains except along the middle Atlantic and New England coasts where general rains occurred. During yesterday there were scattered showers in other sections east of the Mississippi. Twenty-four hour falls in excess of one inch are reported from Atlantic City and New Orleans.

The eastward passage of the low pressure area and higher pressure over the Pacific coast states assures fair settled weather in Fresno and vicinity tonight and Saturday.

W. B. BONNETT, Local Forecaster.

LOCAL BREVITIES

Try Hollands' With an order Today.

Ask for Danish Creamery butter Jersey Farm Dairy Co. Main 246.

Fruit tickets at Republican office.

C. K. Kirby, architect, Forsyth Bldg.

Dr. Phillips, dentist, Land Co. Bldg.

Fat ducks. J. S. Bradley's. Phone 567.

Dr. Lamkin, Edgerly Bldg. Tel. M. 236.

Cockrill & Duff, dentists, Patterson Blk

Dr. Hines has returned from his vacation.

Fryers and young roosters for roasting on sale. J. S. Bradley's. Phone 567.

Dr. J. L. Martin, physician and surgeon. Office J and Fresno. Phone 534.

Merchants' lunch served at Eagle Cafe, open till midnight. 1121 J street.

Our fruit and vegetable department is now open. Phone 169. New England Market.

John Bastell, a miner, was lodged in jail yesterday on a charge of intoxication.

Fruit pickers' tally tags carried in stock at the Fresno Republican job printing office.

Fine legs of lamb and young fryers for your Sunday dinner. Santa Fe Market. Phone 785.

W. F. McMullen was taken to the Stockton asylum yesterday by Deputy Sheriff Henderson.

For rent: A single office and a splendid suite of offices in Forsyth Building. See Noble Bros. Co., Room 116.

Officer Dan Hanrahan yesterday afternoon arrested W. F. Shimmins for drunkenness and disturbing the peace.

The Baptist ladies will hold a rummage sale next week. Those having anything to contribute please notify Mrs. J. F. White Phone 1773 J.

William Preizer was jailed last evening by Deputies Thorwaldson and Kruger for battery. He was later released on an order issued by Justice of the Peace Smith.

James Bollhin, wanted in Fresno on a charge of defrauding an innkeeper, was arrested in Stockton yesterday by Deputy Sheriff John Henderson and lodged in the county jail here this morning.

As the complaining witness yesterday afternoon failed to appear in the police court to testify against John Savias, who was arrested several weeks ago for obtaining money under false pretenses, Police Judge Briggs dismissed the case against the defendant. Savias was alleged to have given a Confederate bill to an acquaintance and obtained United States money for it.

See Those
NEW
FASHIONS
FOR FALL—
They're so different
Neil-White & Company
1941 MARIPOSA ST.
1107 J STREET.

LOCAL BREVITIES

H. E. McClain was arrested yesterday morning for drunkenness. He later appeared in the police court and was released.

Juan Cerda and Frances Cardena, both natives of Mexico and residents of Fowler, were married yesterday afternoon by Justice of the Peace Smith.

Judge Austin has set for the 5th inst. the trial of the case of the Coalinga North Pole oil company against the Coalinga Blue Moon Oil company.

Waterman Bros. Inc. brought suit yesterday against T. A. Hogg for $479.75 on a note of January 2, 1910, payable in one year at 8 per cent to George S. Waterman and assigned.

F. M. Lane petitioned yesterday for letters in the estate of Joseph P. Lane who died on December 16, 1878. It was left unadjudicated upon by Ann Mary Lane when she died in March, 1907.

Dismissal was entered yesterday on withdrawal of the contest by Joseph Arkell and brothers and sisters against the probate of the will of their father, John Arkell. The will left all to the widow who was the second wife.

Articles were filed yesterday of the Estelby Construction company of Berkeley Cal., capitalized for $15,000 in 7500 shares and $50 subscribed by Ward B. Esterly, J. B. Alvarado, Calvin Esterly, E. O. Boynton and P. K. Yost, all of Berkeley.

N. P. Beatty, C. H. de Boulet and wife, Nella, were sued yesterday by Joseph H. Noble on a joint note for six months at 2 per cent for $475. Nothing has been paid on the note. Noble asks also for $15 in interest and $75 as an attorney's fee, a total of $565.40.

Charles N. Pierce was sued yesterday by Granville Kimball to recover $1218.50 claimed as a balance due for services rendered in the past four years as a superintendent of two vineyards owned by the defendant. For superintending $900 is claimed for services from October, 1906, to September, 1910, and $318.50 for money expended or advanced.

District Attorney Church states that W. O. Myers will not be prosecuted for the assault to murder A. K. Pickering one night in June last in Coalinga, Pickering being tried for the assault to murder Myers was acquitted on Thursday. The shooting was over the finding of Pickerings wife in Myers' room. Both men claimed self defense, but as Myers was in his own room where the shooting took place, the district attorney thinks his self defense contention is the more plausible.

PERSONAL MENTION

R. M. Jones and wife left Wednesday for Nashville, Tenn., where Mr. Jones will continue his work in the junior year of Vanderbilt University medical school.

IN THE LODGE ROOM

OWLS MEET

Fresno Nest No. 177, Order of Owls, held a well-attended meeting last night at which several visitors from out of the city were present. Deputy Supreme President J. H. Smith will arrive in Fresno in a few days to conduct a membership campaign. Smith is just bringing to close a membership campaign in Santa Barbara and promises to treble the membership of the local nest in a period of sixty days. Two aplications for membership were received at the meeting last evening and one candidate was initiated. A communication was read from Grass Valley lodge stating that Samuel T. Lewis had passed away there and was buried under the auspices of the Grass Valley and the Nevada City lodges.

PATRIARCHS WILL MARCH IN PARADE

Accept Invitation of G. A. R. at Hanford; News of Hanford Matters.

HANFORD, Sept. 2.—Hanford Canton No. 19 Patriarchs Militant I. O. O. F. has accepted the invitation of the Grand Army post and will participate in full uniform in the big parade which takes place on October 13, during the district encampment of the G. A. R. in this city.

Fred Pahl, delegate to the Grand Encampment of the Patriarchs Militant from the Hanford Canton, will leave for Santa Cruz to attend the grand sessions on October 1st. Capt. W. R. McKay of the local canton will go along with other officers, but the canton will not go.

Mrs. Clarence Croyell, Mrs. J. E. Johnson, Mrs. Frank O'Brien, Mrs. J. A. Crashaw and Mrs. May Quinlan were made members of the entertainment committee of the Hanford Circle of Companions of Foresters of America at the meeting of that lodge last night. Their duty will be to prepare a series of entertainments for the winter months. The first one will be held in connection with the regular meeting on October 12.

Attorney F. E. Kilpatrick has been appointed by the heirs of Kinzy W. Jones, deceased, to represent them in the hearing for the establishing of their heirship and determining the distribution of the estate, to be held in the superior court of this county. The heirs reside in Missouri and consist of six nephews and nieces. Kinzy W. Jones passed away about two years ago. He was an eccentric recluse, owning a large tract of land near Black Mountain, south of Coalinga.

A final decree of divorce was granted to Myrtle Schulz today in the Superior Court on her interlocutory decree gained a year ago, in her action against Frank H. Schulz, brought on the ground of desertion.

HENEY TO SPEAK IN BAKERSFIELD

BAKERSFIELD, Sept. 22.—Former State Code Commissioner J. W. Wiley has received word from San Francisco that Francis J. Heney, the eminent prosecutor of the San Francisco graft cases, will speak in Bakersfield on October 2nd in the interest of the initiative, referendum and recall amendments. Heney has never spoken to a Bakersfield audience and it is expected he will draw a large crowd.

OIL WORKER STABS BROTHER AT TAFT

BAKERSFIELD, Sept. 22.—William Newport, an oil worker, was stabbed by his brother, J. Newport, at Taft, for alleged friendliness to Mrs. Newport. The knife wielder is an oil driller at Midway. It is expected the wounded man will recover.

DIED.

GAZE—Near Bowles, September 22, 1911, Joseph P. Gaze, a native of England, aged 54 years, 8 months, 12 days.

Funeral this afternoon at 4 o'clock from Neall Bros.' chapel. Interment in Mountain View cemetery.

STURGEON—In San Francisco, September 21, 1911, Mrs. W. H. Sturgeon of Fresno.

ternoon and was taken in charge ternoon and was taken in charge of by Hopkins & Son. Funeral notice later.

Demonstration

Special demonstration by Mrs. J. W. Foote of the famous Elizabeth Sisters' Beauty Preparations. Also special prices on sales during the demonstration. $1.50 box Elizabeth Sisters' Beauty Powder and any 25c cream or bottle of lotion for $1.00

$1.50 Beauty Powder and any 50c jar or cream for $1.25

DOUBLE STAMPS AFTER 7 O'CLOCK TONIGHT.

FRESNO'S BIG BUSY CASH STORE
RADIN & KAMP
WHERE THRIFTY PEOPLE TRADE

SEE OUR AD. OF MEN'S SUITS ON PAGE 12.

Cut On Wall Paper

All Wall Paper in our September sale of Home furnishings at a discount of 20 per cent off regular prices.

Saturday's Best Bargains

All who trade here cut living expenses down at least 25 per cent. We bring to the people of this community the **VERY BEST MERCHANDISE** at prices far below the credit stores. That's why our business grows by leaps and bounds. As concrete proof that we save you money on everything, we present these great bargains for you to take advantage of.

Flannels, Muslin and Gingham Specials

12 1-2c Muslin Today 9c

Bleached muslin, full 36 inches wide, fine even weave, free from dressing, will not turn yellow; extra good quality for underwear and pillow cases. Regular 12 1-2c grade, today at, a yard ..... **9¢**

OUTING, 10¢

Fancy stripe and plain outing flannels, fast colors in pinks, blues and grays, fleecy quality; 27 inches wide. Special at, a yard **10¢**

FLANNELETTE, 10¢

Fleece lined flannelette in light, medium and dark colors, stripe and Persian effects for kimonos and comfort coverings; 27 inches wide. Special value at, a yard ..... **10¢**

GINGHAM 10¢

Amoskeag ginghams in stripes, checks and plaids, fast colors, newest designs; 27 inches wide, today at a yard ..... **10¢**

Great Silk Sale

This is positively a wonderful offering of the season's newest and most fashionable silks. There is nothing like it. Hundreds of beautiful new fancy silks in every imaginable design—the new stripes, figures, etc.—are selling at the lowest prices on record. In assortments, qualities and desirable patterns, this sale surpasses anything we have ever known. Be one of the hundreds of lucky ones who will profit by this big event at our store today.

89c Fancy Silks, 49c Yard

Rich and beautiful new Fancy Silks in a multitude of autumn colors and patterns. 19 and 20 inches wide. Actual value 89c a yard. Today's price ..... **49¢**

$1.25 Fancy Silks, 69c Yard

Finest Fancy Silks ever seen; in an unmatched assortment of new and exclusive fall colors and designs; 27 inches wide. Actual value $1.25 a yard. On sale at ..... **69¢**

Men's $3 and $3.50 Fall Hats $1.95

Great Saturday surprise in our popular Hat Store. Men's $3 and $3.50 soft felt hats in the new styles for fall and winter, a manufacturer's sample line, and you know that means hats of extra good quality and correct style, will be sold at the extremely low price of $1.95 each.

In all the popular colors, and there are hats to fit every man and every face. We have never offered a greater hat value. $3 and $3.50 soft felt hats at **$1.95**

Boys' $1.50 and $2.00 School Hats, made of all wool felt, great variety of colors, all sizes; nobby new fall styles; specially priced at **98¢**

Today's Leaders From Our Sale of Housewares

95c Galvanized Tub, largest size, today ..... **85¢**

$2.00 "Wireless" Intermittent Alarm Clock, today for **$1.75**

$5.00 Leather Hand Bag, leather lined, today **$1.00**

Stick Clothes Pins regular 2 dozen for 5c, today, 3 dozen for ..... **5¢**

60c Brooms, straight, clear corn tips, four sewed, special at ..... **50¢**

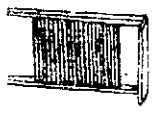

50c Brass Wash board, special today ..... **35¢**

$2.49 Folding Clothes Bar, 3 feet lb. 8 feet long, folds into a 2 1-2 ft. space; 48 feet of drying space when open; today **$1.25**

With a purchase to the amount of $1.00 or over made in the basement today you can get this $1.00 combination special for ..... **50¢**

8 Silk Soap ..... **25¢**
1 3 lb. pkg. Washing Powder ..... **25¢**
2 Dutch Cleanser ..... **20¢**
1 large Ivory Soap ..... **10¢**
1 Bottle Bluing ..... **10¢**
1 Sapolio ..... **10¢**

Total value **$1.00**

All for **50¢** with a $1.00 Purchase.

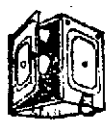

$4.00 Gas Oven, 2 burner size, glass drop front, asbestos lined, a guaranteed baker, no better oven made; today **$3.50**

$6.00 Metal Frame Clothes Wringer, roller bearing, guaranteed for 2 years; special at **$4.98**

$6.50 Electric Portable, brass stand, 22 inches high, 14 in. art brass shade, today **$4.98**

$2.50 Air-Tight Heater, large size, heavy sheet iron, full lined, **$1.98**

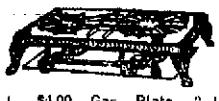

$4.00 Gas Plate, 2 large pierced burners, needle point valves, nickel plated; today only **$3.49**

90c Dustless Mop, large size, 5 ft. handle, just the thing for polished floors ..... **75¢**

WONDERFUL GARMENT OFFERS

Here are two sensational values from the garment section for today.

New $1 Waists 69c

Most extraordinary waist value that has been presented so far this season. Tailored waists in white and colored styles with soft or laundered collars and ruffs, pintoh, tucked and plain effects, made of Indian Head, gingham, percale and madras; full range of sizes. Waists worth up to $1.00 each, on special sale today at the extremely low price of ..... **69¢**

New $1 Petticoats 69c

These are new fall petticoats of sateen, fleur silk, cotton moreen and percaline, in dark blue, white, brown, green and black, tailored or embroidered flounces, very full cut; many styles to select from. Skirts that are really worth $1.00, on special sale today for ..... **69¢**

Great Shoe Values

WOMEN'S $2.50 SHOES, $2.15

Women's button shoes of vici kid, short vamps, patent tips, extension soles, military heels. Regular $2.50 shoes today for **$2.15**

$1.50 JULIETTES, 95¢

Women's Juliettes, soft vici kid uppers, patent tips, turned soles, rubber heels, $1.50 values; today at ..... **95¢**

CHILDREN'S SHOES, 65¢

Children's vici kid shoes with patent tips, extension soles, spring heels all solid leather; sizes 5 to 8. Regular $1.00 shoes today at **65¢**

INFANTS' SHOES, 45¢

Infants' shoes of glove kid, button or lace, patent tips, hand turned soles; sizes 2 to 5. 75c shoes today for ..... **45¢**

Pair Hose Free with Boys' Shoes Today.

Specials For Tonight After 7

Double Premium Stamps in all departments after 7 o'clock tonight.

3 pkgs. Ideal tooth picks ..... **10¢**
4 10c rolls toilet paper ..... **25¢**
4 large Ivory soap ..... **25¢**
25c gas toasters ..... **15¢**
5c pencil tablets, 7 for ..... **25¢**
12 good lead pencils ..... **25¢**
25c box writing paper and envelopes ..... **19¢**
Peets' tar soap ..... **5¢**
La Sediusante face powder, 25c size ..... **11¢**
Williams' shaving soap ..... **4¢**
Japanese ironing wax; wood handle, 6 for ..... **5¢**
Good quality safety pins; all sizes, dozen ..... **3¢**
Dressmakers' pins; 400 count ..... **2¢**
25c pkg. Imported Java powder ..... **15¢**
25c bottle Violet toilet ammonia ..... **19¢**

Large Kitchen Aprons 75c

You have never seen aprons the equal of these priced as low as 75c; made of the best grade standard percale, in good washable colors; large, full size; extra well made; very best aprons ever sold at ..... **75¢**

$1.50 Flannelette Gowns 98c

Women's flannelette gowns in 6 different styles, made of heavy Daisy flannel in plain colors and neat stripes; fancy trimmed yokes, cut full and long. Regular $1.50 values. We bought an immense stock from the maker for cash and can sell them to you for only ..... **98¢**

September Bedding Sale

There is no other store anywhere that can match the values we are offering now in our great September sale of Blankets and Comforts.

Blankets

Cotton Plaid Blankets, wool nap, double bed size, extra heavy, beautiful designs and colors; extraordinary sale values at **$1.98**

Blankets of specially selected white wool, blue and pink borders, large size for double beds. September sale price **$3.75**

Fancy Wool Plaid Blankets, latest plaid designs in black and white, blue and white, pink and white and gray and white; full double bed size. September sale price **$4.98**

Comforts

Fancy Silkoline Comforts in light, medium and dark colors, Persian and floral effects, good weight, size 72x78. Priced for the sale at only **$1.50**

Comforts, size 72x78, covered with stitched silkoline, filled with specially selected pure white cotton, new designs, all colors. Wonderful values at the sale price of .. **$2.48**

Fancy Silkoline Comforts, medium weight, pure white cotton filling, in light, medium and dark colors, with or without plain borders, double bed size. Specially priced for the sale at **$3.25**

Sheets—Pillow Cases

Liberty Sheets; made for use; size 72x81; no center seam; 3 inch hem at top; splendidly made; regularly worth 85c; special today at only ..... **65¢**

Pillow Cases; made of extra good bleached casing; size 45x36; 3 inch hem; no dressing; non-shrinkable; special today at ..... **17 1-2¢**

Save On Homefurnishings

In the 23 years of our business experience we have never known the time when Homefurnishings were offered at such low prices as we have made for our great September sale. Here are speciments of the savings you realize here now.

$25 AXMINSTER RUGS, $18.50

High grade Axminster Rugs in the handsomest new patterns for fall, size 9x12 feet. Positively $25 rugs. You buy them today at **$18.50**

$1.50 VELVET CARPET, $1.15

Very finest velvet carpet in any color desired; beautiful new patterns; regular $1.50 grade. Sewed, laid and lined for only, per yard **$1.15**

Linoleum, new patterns in all colors, grade sold everywhere at 85c, reduced for the September sale to, a square yard ..... **70¢**

Lace Curtains, in white and Arabian color, 50 in. wide, 3 centers, printed on both sides; yds. long; kind usually sold at specially priced for the Sep- $1.50, pair ..... **$1.00** tember sale at, a yard .. **18¢**

Girl's School Dresses $1.25 and $1.50

Greatest showing and the greatest values in charming school dresses ever made in Fresno. A notable achievement for the Big Cash Store. These dainty little dresses are made of ginghams, percale, madras, galatea cloth and duck, in plain grounds and attractive stripe, check, and figured effects; all have plaited skirts; every dress well made; great range of washable colors; sizes 6 to 14 years.

You would consider these dresses remarkably good values at $1.75 and $2.00. All we ask you to pay for them is **$1.25 and $1.50.**

Boys' School Suits $4.00 and $5.00

The Suits at $4.—Made of good quality wool mixed cassimeres, cheviots and worsteds in new gray, tan and brown patterns, 2 pairs of extra full cut knickerbocker pants with each suit, double breasted coats, sizes 8 to 16 years. Suits others would charge $5 for; special here at $4.00

The Suits at $5.00—Our "Arkay" Suits, double breasted models, made of best pure wool fabrics, thoroughly shrunk, sewed throughout with pure silk, best quality linings, fast colors; extra full pants, some with extra pair of trousers; all sizes. Suits you can't match elsewhere under $6.50. Our price **$5.00**

Men's and Boys' Furnishings

Our store for men is a popular place. It is the store in which the newest and best furnishings can always be found at extremely low prices. Men come here from everywhere because they get what they want and save money on what they get.

New Neckwear

New arrival of men's neckwear, in pure silk fabrics, in all the latest colorings and designs; new shapes in four-in-hands and club ties; very swell effects. Special value for ..... **25¢**

Men's Suspenders

Men's lisle and fancy silk web suspenders, with fancy nickel and gold plated trimmings; patent glove cast off; good calf and French kid ends; endless variety of patterns. SEE OUR WINDOW DISPLAY. Specially priced at ..... **25¢**

Men's Golf Shirts

New arrival of men's golf shirts, in the famous "Eagle" brand; new designs; new color effects for fall; in all sizes from 14 to 18 inch neck. Other first class stores sell these shirts at $1.50. Our price is **$1.25**

Boys' Sweater Coats

Boys' all wool sweater coats; in navy blue, oxford, oxford and brown, and crimson and oxford. These are priced for a season opening special at, each **$1.15**

SOCIETY

Mrs. H. H. Alexander is making arrangements for one of the largest receptions of the season, to be given at her home on Forthcamp avenue. The date of the reception has been set for Saturday, October 7th, and the invitations will be issued some time next week. A number of out of town guests will grace the occasion.

* * * *

Miss Maude Hohmann, as chairman of the program committee, has arranged the entertainment part of an affair to be given this afternoon under the auspices of the I. O. O. F. at their hall. Among the numbers listed are:

Piano solo, Waltz Brillante in Octaves, Miss Margaret Hoefer.

Recitation, "Cynthia's Got a Beau," Miss Alvenia Carmichael.

Vocal solo, Creole Love Song, Mrs. C. A. Murdock.

Violin solo, Hungarian, Fantasie, Miss Henrietta Burns.

Vocal solo, "A Dream," Mrs. F. C. Huebner.

Recitation, Naughty Zell, Miss Irma Johnson.

Vocal solo, "'Till We Meet Again," Mrs. C. A. Murdock and Mrs. F. C. Huebner.

Vocal solo, "A Bowl of Roses," Miss Myrtle Witham.

Ladies' Quartet, selected; Miss Maude Hohmann, Miss Myrtle Witham, Mrs. C. A. Murdock, Mrs. F. C. Huebner.

* * * *

Mr. and Mrs. Peter Anderson are here from Coalinga and will spend the week-end in Fresno.

* * * *

Miss Geneva Ellis of Alameda is an interesting visitor in Fresno, being the guest of her aunt, Mrs. H. E. Tilton, at "The Palms." At the conclusion of her visit with Mrs. Tilton, she will also visit another aunt, Mrs. H. H. Alexander, at her attractive home on Forthcamp.

* * * *

Mrs. W. W. Cross is expected to return next week from San Francisco, where she has been enjoying a stay.

* * * *

A novel scheme to reach a large proportion of the Fresno voters has been established by local enthusiasts, prompted by Mrs. Charles Farwell Edson of Los Angeles, who has found the plan a good one, having "tried it out" in southern parts of the state.

Mrs. Edson has been in Fresno before, and her many admirers are glad to know that she will speak on Tuesday evening from an automobile in front of the K street entrance to the court house park. Previous to the meeting, and automobile parade will be held, in which all automobile owners are to participate that can. The agencies for the various machines in town have been very generous, most of them contributing the use of some machines, with drivers during that evening. The parade will start from the Barton opera house at 7:30, and the meeting will be announced by a bugler. Mrs. Edson thinks that more voters can be reached in this way than any other, as many listeners will be present, who would perhaps not go to a hall to hear the talk. The machine can stop in one place, and then move on to another place.

Mrs. Edson will be introduced by Judge George E. Church. Judge Church left last night for Bakersfield, where he will speak in conjunction with Mrs. Edson at a suffrage meeting.

Miss Breeze Huffman, who has charge of the San Joaquin district, has some interesting speakers scheduled to talk in the cities of this district, which extends from Modesto to Bakersfield. Among them are B. Grant Taylor of San Francisco and Mrs. McCollock of Chicago, who has been chosen to speak with Dr. Charles Aked at the Unitarian church club banquet at the St. Francis on Monday night. Mrs. McCollock is considered a very brainy woman and is her husband's partner in the practice of law in Chicago.

A series of meetings are being anticipated to include all the local packing houses. The distinguished speakers will be present at these gatherings.

* * * *

Mr. and Mrs. Columbus Hobson are to entertain this evening at a very large reception, celebrating their establishment in their new home on Calaveras avenue. Their home is one of the most artistic in Fresno, and is quite distinct in type, being entirely fashioned from perfectly matched logs. The interior is spacious and admits of entertainments of large proportions.

* * * *

And still preparations go on for "Pencil Day" with the keenest enthusiasm! Yesterday the committee "did" the business section with window cards, and were everywhere met with the greatest courtesy and co-operation. The soliciting committee continued its good work, and have now almost three thousand pencils signed for. Among the men who have been most generous in placing large orders is James J. Murray, who is much interested in the work of the society, and to whom the organization has been indebted before. As there are seven thousand pencils in all, there are yet about three thousand to be disposed of. Considering the wonderful results already attained, not the slightest doubt is held but that the entire number will be sold on the day of the sale, September 30.

* * * *

A jolly group of the younger contingent last night enjoyed its first skating party of the season, under the chaperonage of Mrs. J. M. Crawford and Mrs. G. H. Glasford. Among those present were Misses Annette Elmore, Katherine Waterman, Ruth Glasford, Elma Hoover, Harriet Crawford, Vera Kennedy, Camille Purdy, Dorothy Duncan, Helen Tuper, Helen Eby, Henry Walrond, Blanchard Johnson, Roscoe Chandler, Revere Fisher, Frank Everts, Kessler Hammond, James Cutten, Norvall Braly, Beverly Cutten, Hollis Pierson and Ed Locke.

* * * *

E. L. Spellman of New York left Fresno a few days ago, after a most delightful visit with Mr. and Mrs. William Rennie at the Barton vineyard.

* * * *

Miss Mabel Barber of Lawrence, Kansas, who is the house guest of her cousin, Miss Edith Pierson, was delightfully complimented last evening at an informal session at the card tables, given in honor of Miss Ruth Dickenson. About a dozen guests enjoyed the merriment that prevailed.

* * * *

Mr. and Mrs. Charles Stacey and their guests, Miss Moore of St. Louis and Miss Sims of Georgia, motored back to Berkeley yesterday after a happy visit with Mr. and Mrs. H. A. Pratt.

* * * *

Miss Margaret Martin will leave about October first for Ontario, Canada, to spend the winter with her grandparents, Mr. and Mrs. Martin Buck, of Spring Bay, Mannetoulin Island.

* * * *

Miss Caroline Patch, territorial secretary of the Y. W. C. A., will be a guest of the local association for a few days.

* * * *

Mr. and Mrs. Burton J. Watson entertained the members of the Y. M. C. A. Mandolin club last evening at their attractive new home, 261 Coast avenue. The evening was enjoyably spent with games and music and the rooms were prettily decorated for the occasion with pink roses and greenery. At a late hour there was a pause in the jollity, during which refreshments were served. Included in the list of guests were: Misses Ethel Knapp, Verna Knapp, Hazel Sutherland, Hazel Hague, Gladys Simpson; Mrs. J. M. Fleming, Mr. and Mrs. B. J. Watson, Messrs. Robert Watson, James McElwee, Errell Kittrell, Glenn Cox, Jesse Epstein, Homer Giese, Herschel Lyons, Reymond Lewis and Edwin Fleming.

ADMITS STEALING OF BUGGY ROBES

Charles Dickey, who was recently released from the insane ward after being pronounced sane, appeared before City Justice Graham yesterday afternoon and pleaded guilty to a charge of petit larceny. Sentence will be passed this morning at 9:30. Dickey admitted that he had stolen several laprobes out of buggies standing at the end of the street car line at Sunnyside but said he took the robes to sleep upon. S. E. Black signed the complaint. Dickey was a free man for only a very short time. He was released from the insane ward at 4 o'clock Wednesday afternoon and at 6 o'clock he was in jail on a charge of petit larceny.

BOWLES RESIDENT DIES AT HIS HOME

Joseph P. Gaze, who for the past seventeen years has made his home near Bowles, died early yesterday morning. The remains were taken in charge by Bell Bros. of this city and the funeral will be held this afternoon at 1 o'clock from their chapel. Interment will be in Mountain View cemetery. The deceased was a native of London, England, and was 64 years of age. He is survived by his wife.

HOLLANDS'

Progressive and Reliable

We have all the new things, but we make sure of value and purity before we make a purchase or write a tag.

Fruits and Vegetables

Everything is fresh this morning from coast and local gardens. Scan this list and note the variety:

Green Lima Beans, Celery, Artichokes, Celery Root, Cauliflower, Kohlrabi, Oyster Plant, Corn, Coast Lettuce, Sprouts, Horse Radish Root, Chickory, Cress, Okra, Tomatoes, Egg Plant, and many others.

FRUITS—

Grapes, apples, peaches, bananas, oranges, strawberries, cocoanuts, plums and cantaloupes.

Cakes and Pastry

We claim a good deal of merit for the products of our bakery, and they are every bit as good as we claim. **Best materials, modern methods, skillful workmen,** and we insist on absolute cleanliness. Have you thought what it means to have your bread wrapped as it leaves the oven? No dust or handling to contaminate. This sanitary manner should appeal to everyone.

TRY ONE OF OUR IDEAL CAKES TODAY

Order Ideal Bread Today

OPEN SATURDAY EVENING UNTIL 10 O'CLOCK.

Why Pay More?

When You Can Buy Regular $3.50 to $5.00 Shoes For $2.50

We have just received a large shipment of men's and women's shoes in the latest fall styles.

Don't Forget

That we are on the third floor and pay only **one-fourth as much rent** as the ground floor merchant pays. It is up to you to take advantage of our **low rent** and buy a pair of new **Fall Shoes** at our **Low Rent Price.**

Come and be convinced.

$2.50

TAKE ELEVATOR AND SAVE FROM $1.00 TO $3.00.

Sample Shoe Shop

1942 TULARE, EDGERLY BLDG., THIRD FLOOR.

GETS DIVORCE FROM MAN WHO HAS BEEN DEAD FOR 4 YEARS

Mrs. Figueroa Is Widow, Not Divorcee, Though Court Gave Decree.

Mix-Up in Case Found Through Bureau of Vital Statistics.

It came to public knowledge by chance yesterday that on the 8th inst. Judge Austin rendered a decree divorcing a wife from a husband who had been dead for more than four years. Furthermore, when the wife was in court that day she did not know that she had been a widow for those years. In fact, she does not know it now.

The divorce was granted in the case of Eloisa Figueroa against Cayetano Figueroa and the simple record in the case is this:

Complaint filed July 1, 1910.

Marriage solemnized in Fresno, Sept. 2, 1905.

Desertion, September 16, 1905.

Decree granted, September 8, 1911.

Reported death of defendant June, 1907.

The record in the case shows that the defendant "defaulted," that publication of summons was had on him in a Reedley newspaper and the reason for making publication was stated in her affidavit that she had made diligent search for him, was unable to find him and in fact had lost all trace of him for four years. It was in fact on account of inability to locate him for a personal service of summons that accounts for the long period between the desertion and the filing of the complaint.

News of the death of Figueroa came by chance to Attorney E. A. Williams. The information came through the Bureau of Vital Statistics at Sacramento, which wrote saying it had noted the name in the divorce statistical report and desired to be informed because of the similarity of names whether the divorced Figueroa and the Figueroa reported to the bureau as having died in Ventura county in June, 1907, according to vital statistic returns, were one and the same or different persons. To complicate matters, inquiry had been sent to San Buenaventura, the Ventura county seat, and there is no record there of the death of Figueroa.

Of course, if Cayetano Figueroa died in June, 1907, the divorce decree of September, 1911, is a nullity and Mrs. Eloisa Figueroa, despite that decree, is his widow and not a divorcee. As a widow, her position is a more advantageous one. As divorcee, she could not have remarried for one year. As widow, she could marry tomorrow and could have done so at any time since June, 1907, had she known that death had freed her from the matrimonial bonds instead of waiting these years for the divorce court to sever the bonds, and to find after all that there were no bonds to sever.

WANTED IN OKLAHOMA ON SERIOUS CHARGE

E. F. Smith Jailed Here on Charge of Selling Indians Liquor.

E. F. Smith, who for the past few months has been conducting a small restaurant in the rear of a saloon at the corner of I and Fresno streets, was placed under arrest late yesterday afternoon by Police Detective Goehring and Deputy Sheriff Gillispie from Sanger, on a charge of selling liquor to Indians. The offense is alleged to have taken place in Lonsdale, Blaire county, Oklahoma. The crime in that state is a felony.

Sheriff S. E. Sutherland of Blaire county, Oklahoma, learned that Smith was in California and that he was supposed to be working in Sanger. A copy of the warrant was forwarded to City Marshal Campbell at Sanger and when it was learned that Smith was running a restaurant in Fresno, Deputy Sheriff Gillispie came here with the warrant. He solicited the services of Detective Goehring and the arrest was made at the corner of I and Mariposa streets shortly after three o'clock. The Oklahoma sheriff was notified by telegraph of the arrest and an officer will be sent here after Smith.

ADMITS SPENDING ANOTHER'S MONEY

Frank DeHaven, charged with petit embezzlement, yesterday afternoon appeared before City Justice Graham and pleaded guilty to the charge. Sentence will be passed this morning at 9:30. The complaint against DeHaven was issued by the magistrate at the request of A. J. Calin, who alleges that DeHaven spent $46 which had been entrusted with him to pay a bill while in Fresno. Both the complaining witness and the defendant are lumbermen and are employed at Shaver. When DeHaven said that he was going to come to Fresno on a business trip, Calin gave him the check and asked him to pay a bill here. DeHaven does not deny that he spent the money belonging to Calin.

LICENSED TO MARRY

Marriage licenses granted yesterday were to the following named applicants:

Louis Ingersol, native of Pennsylvania, aged 26, resident of Fresno, and Tribe M. Bergtsen, native of Iowa, aged 33, resident of San Jose.

T. E. O'Brien, native of New York, aged 56, resident of Fresno, and Mrs. Isabell Larsen, native of California, aged 36, resident of San Francisco.

Juan Ortiz, aged 37, and Francisca Cordova, aged 16, natives of Mexico, and residents of Parlier.

An article that has real merit should in time become popular. That such is the case with Chamberlain's Cough Remedy has been attested by many dealers. Here is one of them. H. W. Hendrickson, Ohio Falls, Ind., writes, "Chamberlain's Cough Remedy is the best for coughs, colds and croup, and is my best seller." For sale by all dealers.

New Suits=Coats and Dresses Arriving Daily=See Windows

This Store Will Be Open Tonight Until 9

White Hats $2.95

A special price — for a few days — only — several very clever shapes — See the window display—

58c Dress Goods Sale

36 in. NOVELTY STRIPED SERGES— In solid shades of Marnd, navy, brown and garnet 58c

36 in. SHEPHERD CHECKS— Black and white,—red and black,—brown and white,—green and navy—navy and blacks 58c

36 in. NOVELTY TRILINE SUITING— Changeable effects in dark effects 58c

36 in. GRANITE SUITING— Solid shades, navy, garnet, green, gray, brown and black 58c

12½c French Gingham 10c

27 inches wide in a beautiful range of plain colors—stripes—plaids and checks—all the latest and best shades—guaranteed to be absolutely fast color —

Make your selection today at a reduced price.

Marinette Sweaters

Now Here On Display

This season—we are again showing—this celebrated line—of women's sweaters—

A full range of prices—sizes—styles and colors—

These garments—are well made—in the height of style—and are worthy — of close inspection—

Every one—is correct fitting—from the cheapest to the highest grade—

A Special Line For . . . $2.95

A full range of sizes—in colors white—gray and red— Every thread is pure wool—your choice —of either fancy—or plain weave—They are genuine Marinette sweaters—and they are big values at the price—

Slip On Aprons For Children . . 39c

Clever aprons—for children—from 2 to 6 years of age — They are made —with no buttons—and are easy—to slip on—over the head—

Very handy—and practical—made of good wash materials—in both light—and dark colors—

Valenciennes Lace and Insertion, also two thread Lace and Insertion, 12 yard bolts, value 75c; special 45c

Ladies' long sleeve, high neck vests; splendid quality 25c

Children's fleece lined— Union Suits 35c

Blankets And Comforters

GOOD COMFORTERS— Covered with Silkoline, filled with pure white cotton size 70x72 ..... $1.35

RELIABLE COMFORTERS— A large double bed comforter size 72x78, covered with figured silkoline, filled with pure white cotton; special $1.50

COTTON BLANKETS— A good heavy Cotton Blanket in white and gray with blue and pink border; price $1.00

COTTON BLANKETS— Gray and white with pink and blue border, large double bed size, very fleecy and warm $1.50

WOOL PLAID BLANKETS— A beautiful large 11-4 blanket, in blue, pink, tan and black plaids; made of a fine quality of long staple wool $6.75

Trimmed Hats

Many New Fall Styles

50 new hats—go on display—today—Bright new ideas—fresh from our workroom—

We are also showing—a very classy line—of untrimmed shapes—including—small bright finished—felt models—

A New Shipment of Wrapper Flannelette 18c

A new beautiful material —that looks very much like French flannel—pretty Persian and Dresden patterns—also Oriental effects — A great many—have borders to match—

36 inches wide—very suitable for kimonos and house gowns—

Tennis Flannel 10c

Stripes—checks and plain colors in a large variety—27 inches wide—the best quality in Fresno—at the price—

Both dark and light colors to select from—

See the window display.

Einstein's

The Store With a Reputation

BUSINESS FIRMS FILE CERTIFICATES

New Law Requires Identity of Partners to Be Disclosed to Sue in Court.

Certificates are being filed almost daily under the new law requiring business firm members to disclose their identity when the firm name does not do so or is a fictitious one. The penalty for not filing such certificate is denial of legal standing in court to sue as a firm. Certificates filed yesterday were these:

A. E. Christiana of Madera that he is doing business at Kerman as the Kerman Hardware Company and by Anton and Oliver Johnson, doing business as Johnson Bros. at Kingsburg.

Hugh F. Wilde and Hugh E. Caldwell, both of Los Angeles, that they are doing business as Wilde and Caldwell at Fifth and E streets in Coalinga.

S. P. Porter and J. E. Griswold as partners doing business as publishers of the News Publishing Company of Coalinga.

J. F. and T. M. Parlier as general merchants at Parlier under the firm designation of Parlier Bros.

GIVEN DIVORCE ON THIRD COMPLAINT

Judge Austin granted divorce yesterday to Agnes Holland from Frank Holland because of intemperate habits which as stated in court prevented him from always furnishing the wife proper support. The divorce was granted on the testimony of the plaintiff and of her attorney, W. D. Crichton. It was the third time that she had sued for divorce. Holland was the former Wells, Fargo and Company express delivery messenger.

TEMPERANCE GAINS ANOTHER APOSTLE

J. L. Hasson, whom a jury found guilty of an assault on F. H. Broadwater at Coalinga with a four-foot gas pipe, was fined yesterday by Judge Church $150 with the alternative of seventy-five days' imprisonment. Hasson was apparently gratified that the sentence was no more severe. Attorney W. D. Crichton pleaded in his behalf that he is not of the criminal class, but a working man with a family, that he had never drank liquor before going to Coalinga, that the offense was committed while under the influence of liquor and he had made a pledge never again to touch liquor. Hasson stated that not alone would he not ever again touch liquor, but that he would become an apostle to warn others against the evil consequences of drink.

Suits at $12.50 and $15.

Store Opens at 5:30 P. M.

Special Bargains Tonight

In Furnishings and Shoes

Today the store will not open till 5:30 o'clock in the afternoon. Then we are going to put on some special bargains in furnishings and shoes. We are making a specialty of suits at **$12.50 and $15,** and you can get the best business suit to be found in the city at these prices. Come in and see the many popular shades in this Fall's styles. They are suits that you can not tell from $20 and $25 suits.

Boys' $4.00 Suits at $2.50

Louis Solomon

1837 Mariposa Street

Oil News from California Fields

STANDARD IS BUSY ON EL SEGUNDO REFINERY

Company Planning to Make This Largest Plant in World.

LOS ANGELES, Sept. 22.—The Standard Oil Company is rushing work on its great refinery project at El Segundo. The plant now being erected by the company is only the first unit of the plant that has been planned. The refining stills, oil tanks, machine shops, car shops and other structures of the first unit will occupy about 200 acres of the 840 acres acquired. Something over $1,000,000 will be expended at the start.

Fifteen humcase stills will be in operation by next March and in these 15,000 barrels of crude petroleum will be refined daily.

"In time, this will probably be the biggest refinery in the world," says General Manager R. J. Hanna of the local Standard interests. "We are located near to the largest oil fields, and this territory bids fair to become one of the most active consumers of the products of California oil in the world. This refinery will supply all the southern country, possibly as far inland as Texas, all the west coast of Mexico, Central and South America and the Orient. Our people have great faith in the future of Southern California.

The ground upon which the refinery is being located is most advantageously situated from a geographical viewpoint. For example, the great pipe line from the Bakersfield, Whittier and Fullerton districts will enter from the east side and will flow into huge tanks, from which it will run by gravity into the stills where the crude product is refined. From the stills the products will be pumped to tanks at the top of the sand dunes along the ocean, and from these pipes will convey the liquids to the Standard Oil wharf. The flow from the dune tanks to the steamer and railroad tanks will be by gravity.

The Standard Oil wharf will be a monster, extending into the ocean for 4,000 feet and being 100 feet in width. It will be of reinforced concrete construction and an engineering marvel.

Several miles of railroad have been built by the company expressly to get the materials used in the construction of the refinery onto the grounds. Most of this track will be permanent and will be utilized later in the transportation of the refined products of the plant to the outside world.

The company will build the largest water-pumping plant in California for the purpose of pumping ocean water to its refining stills, where it will be used to condense the fumes from the refining process. The water will be returned to the ocean through a large pipe through the sand dunes. The returning water will drop on a turbine wheel, generating part of the power necessary for pumping the clean water from the ocean to the stills. For use in the boilers where salt water cannot be used a fresh-water pumping station will be installed.

How Many Men Keep Youthful

(From the Social Register.)

It is well known that within recent years the men have become extensive patrons of beauty specialists and masseurs. Not only the fastidious, but men generally who have a care for personal appearance. This has also led to the employment by many of means calculated to enhance or preserve physical attractiveness, especially by those who abhor "beauty parlors."

Of these, perhaps the most widely used is ordinary mercolized wax—which explains the mystery of the silver-haired gentleman with the boyish face. The mercolized wax obtainable at any drug store, is applied after shaving, the same as cold cream, only not rubbed in. This gradually absorbs the dead and half-dead cuticle in tiny particles, revealing the fresher, healthier-hued skin beneath. To secure best results, many apply the wax at night, washing it off in the morning. Women not only encourage husbands in this, but use the treatment themselves.

Special Prices For Today

California Matches, 2 pkgs.....5c
Arm and Hammer Soda, 2 pkgs. 15c
Dill Pickles, large, dozen 15c
Corn Starch, 2 pkgs. 15c
Stockton Potatoes, 14 lbs.....25c
2 pkgs. California Flap Jack Flour 25c

Try a pound of D. and J. special roast coffee, 25c per lb., sure to please

Dunn & Johnson

3302 TULARE ST. PHONE 442

GET YOUR NEXT SHOES AT GOODMAN'S

Convert

Your bicycle into a high grade motor cycle. Complete motor $90.00. A motor will be given free to one of the first 12 buyers.

OKUBA CYCLERY
1537 Kern St.

STANDARD TO HAVE 10 CAMPS IN FULLERTON

Work Is Being Rushed on Its Drilling Work in That Field.

FULLERTON, Sept. 22.—Interest in the activities of the Standard in the Fullerton oil field is accelerated by the progress of the two wells now drilling and the statement that the oil company has five more locations for wells in this district. The first well on the Yrarte lease is down better than 2600 feet, while the one on the Leffingwell property is better than 2400. The surprisingly rapid prosecution of drilling by the Standard will bring these wells into the producing column much sooner than any one anticipated, providing oil is found, of which most every one in touch with the situation is confident.

The Standard is more than two-thirds the way down on the deepest well, toward the sand found in the Amalgamated well at about 3300 feet. It is probable that the Standard will go farther unless the high gravity oil is found in this stratum. The showing in the Yrarte well is said to be good at this stake. The success of this well will mark the beginning of the greatest era of development the district has ever seen. That the Standard's campaign is progressively planned is brought more forcibly to mind by the report of five more locations, on which rigs will be built in the near future as fast as material can be secured. When completed this will make ten camps of the Standard in the Fullerton field, employing about 150 men. Rotaries will be used.

The Union is in oil at a depth of 3920 feet, with a four and one-half-inch casing on the Sansanina well about one mile west of the center of Rancho La Habra, and the oil tests between 22 and 24 gravity. This was called wildcat territory and this well will prove up about three miles along the anticline on which it is drilled. Drilling will be continued and the union will begin other wells just as soon as this one is entirely completed.

On the San Juan lease sand has been found, but whether there are commercial quantities of oil has not been learned. The well is down better than 4700 feet with six and one-half-inch casing.

The Fullerton Oil Company's property in Brea Canyon is also a scene of great activity and everything is proving satisfactory on No. 9, which is down better than 3800 feet. No. 7 is reported to be producing about 700 barrels a day.

The Brea Canyon Oil Company is confident of finding the high gravity oil in No. 3, which is down some 1400 feet with fifteen and a half-inch casing.

The Menges is down better than 1600 feet, on No. 7, with fifteen and one-half-inch casing, which is considerable depth for that size casing in the Brea Canyon section.

COURT OIL NOTES FROM KERN COUNTY

BAKERSFIELD, Sept. 22.—A proposed bill of exceptions on appeal from order granting injunction has been filed by Attorneys Geo. E. Whitaker and W. W. Kaye in behalf of the defendants in the case of J. D. Martin et al against J. M. Danziger et al. The defendants were restrained from drilling operations on the northeast quarter of section 18, 26-21.

The Andrews Banking Company of San Luis Obispo has instituted a suit against C. W. French and H. A. Blodgett to recover $25,000 judgment for a note given by French to the Union Trust Company of Pittsburg in 1907. Blodgett endorsed the note, it is averred. To secure the paper, French signed over 375 shares of Pooling Committee Certificates of the Pacific Steel Company, which shares, it is alleged, are worthless. French was an oil promoter and was active in California oil circles some years ago.

The J. F. Lucey Supply Company has sued the Overland Oil Company operating on the southeast quarter of the southeast quarter of section 28, 28-28, for $878.60 for merchandise delivered with costs.

HAYES, OIL EXPERT, IS NOW IN LONDON

TULARE, Sept. 22.—Word has been received from Thomas Hayes and his son Leland, who formerly lived in Tulare, saying that they recently arrived in London, from India, where they have been for several months. Mr. Hayes is representing an oil company in India, and other foreign lands.

CERTAIN STEEL TRUST—WOULD FIGHT ATTACK

WASHINGTON, Sept. 2.—The "Steel Trust," Representative O. A. Stanley, chairman of the steel investigating committee from the House, is quoted today as saying, "is too powerful to yield without a struggle to any demand that it dissolve and reorganize. I do not believe the Department of Justice is at all sure yet that it can prove that this corporation exists in violation of the Sherman law. It also remains to be seen whether the House committee will bring to light facts which will prove restraint of trade and monopoly. It is my opinion, however, that eventually the steel trust will consent to a voluntary dismembermen."

Stanley does not believe that the United States Steel Corporation is seriously considering at this time any plan to follow the example of the International Harvester Company and offer to conform to the Sherman anti-trust law, in accordance with the demands of the Department of Justice without going into court.

RECORD IN TRAIN PULLING.

SAN BERNARDINO, Sept. 2.—The heaviest train ever pulled up a 3 per cent grade by one engine came over Cajon Pass today drawn by one of the new Mallet engines. The engine weighed 1,140 tons and was made up of thirty-six cars. The locomotive is of the articulated type 126 feet long, and dragged the heavy train over the grade in less time than the largest locomotives heretofore in service have ever made with lighter loads.

K. B. R. COMPOUND

Removes that pain from across your back and gives you new life, only at Smith Bros.

TWO BELRIDGE WELLS ARE NOW PRODUCING

Preparations Are Being Made to Perforate Wells Nos. 1 and 2.

BAKERSFIELD, Sept. 22.—The Belridge Oil Company has wells No. 5 and 6 on the beam, although No. 4 has been flowing. Preparations are being made for perforating wells 1 and 2. A rig for No. 9 well is being put up. Operations on the North McKittrick front continue quite active and the coming of the Associated pipe line has had a big influence in opening up the territory.

The Belridge is establishing two camps, one six miles to the southeast of the main camp and the second eight miles to the northwest. The two 20,000 barrel steel tanks will be turned over to the company during the coming week.

It is announced that the Associated Oil Company's eight inch pipe line to the Lost Hills and the six inch lateral line to the Belridge plant are completed.

CONSOLIDATED IS DOWN 1000 FEET

BAKERSFIELD, Sept. 22.—Well No. 11 of the State Consolidated Oil Company on section 22, 30-22 is down nearly 1,000 feet. The State Consolidated is building a rig near Asphalto station. Manager Miller states that the State people recently purchased eighty acres in the Lost Hills, being the east half of the southeast quarter of section 33, 25-20, located four and one half miles northeast of the discovery well.

At the Kern Trading and Oil properties in this field, things are moving right along. Well No. 48 was completed last Sunday and perforated on Tuesday, while well No. 212 is about complete. Drilling of No. 47 was commenced on September 19th.

One of the most common ailments that hard working people are afflicted with is lame back. Apply Chamberlain's Liniment twice a day and massage the parts thoroughly at each application, and you will get quick relief. For sale by all dealers.

Star Theater. New show every day.

DEVELOPMENT NOTES FROM COALINGA FIELD

Activity Is Increasing in Oil Territory of This County.

COALINGA, Sept. 22.—The Hibernia Oil Company, section 2, 22-19, is over 1,500 feet deep with 8 1-4 inch casing. About 1,800 feet of 8 1-4 inch casing has been hauled out from town. The formation is a brown shale for over 500 feet. Some gas is showing in the shale.

The United Development Company has completed the rig on the northwest quarter of section 17, 20-15, and is ready for the driller. The well will be spudded in the last of the month. The camp will be ready for occupancy this week.

Well No. 4 of the Coalinga Mohawk Oil Company, section 12, 20-15, has been flowing by heads, yielding an average of about 400 barrels per day. The oil is the same light gravity produced from No. 1 and is sold to the Standard Oil Company.

The Medallion Oil Company, section 20, 22-18, has carried the 8 1-4 inch casing to 4,300 feet, being the longest string of 8 1-4 inch casing in the field, possibly in the state.

The Turner Oil Company, section 2, 20-15, landed the 12 1-2 inch casing in well No. 3 at 2,050 feet. The 10 inch heavy casing is being set in and drilling will be resumed this week.

The Zier Oil Company, section 1, 20-14, a Southern Pacific lease, completed well No. 15 last week at 825 feet with 8 1-4 inch casing. The well is making 150 barrels per day. The rig for well No. 16 is completed and as soon as the drillers have rigged it up the well will be spudded in. This lease is the only lease that has gone into the Hammond syndicate, which will be closed on November 1st.

The Coalinga Syndicate Oil Company, section 31, 20-15, on the south one-fourth of the section, expects to shut off the water in well No. 3-A at 2,100 feet with 10 inch casing. The well is now 2,350 feet deep, pipe moving freely. In well No. 5-A, the 12 1-2 inch casing was landed at 1,385 feet. The 10 inch casing is being set in. The hole was drilled to 1,395 feet in 110 days. R. C. Baker is superintendent.

The Dominion Oil Company, section 7, 20-17, has well No. 1 down 2,200 feet, with 8 1-4 inch casing. The hit has passed through a shell into a sand that looks favorable. At 2,117 feet the drillers had a shell over which was a streak of sticky blue shale. The manager will pull back and shut off the water over this shell. The work has progressed intelligently since Mr. Warner took hold upon his return from the east and the then difficulty was soon overcome.

RANGE 16 WELL IS IN 25 FEET OF OIL SAND

Production Said to Be 33 Gravity; Big Future Is Expected.

Further reports from the Vallecitos country state that the Range 16 company is elated with the prospects in its well. The light oil sand which was struck at a depth of 1,815 feet continues at a depth of 1,840 feet. The oil is in greater quantities and is of high gravity.

Though in deeper ground than either the Sussex or the Vallecitos the Range 16 well appears to be in the regular oil pool which is believed to exist throughout the scene of operations.

The well first began to give oil indications at a depth of 815 feet when oil came up in the bailer. The shale in the well even before that depth was reached was seen to be full of oil bubbles and from about 900 feet down gas was encountered in considerable quantities.

There is little doubt that the Vallecitos syncline is going to develop into a wonderfully productive oil country. There are valuable seepages in the anticline on both sides. The finding of 33 gravity oil in the Range 16 well is a matter of self-congratulation to Ralph Arnold, the geologist who predicted that it would be found and also to the Boston capitalists who showed their faith in the country by taking over 320 acres of the holdings of Blodget, Potter and Heffron, who acquired leases on 3,000 acres in the valley.

The Sussex well is producing. The Vallecitos company, now in English hands, is carefully guarding its operations; but it is believed to be in as satisfactory ground as the other two companies.

TALLY TAGS AND TIME CARDS

For fruit pickers and packers carried in stock at the Fresno Republican Job Printing office.

Tans Are It

For Both

Men and Women

Here you will see the largest showing of tan shoes ever shown in Fresno

They Are

Walk-Overs

Nuf Sed

$3.50 $4.00 $5.00

Walk-Over Shoe Store

Fresno and Bakersfield, Cal.

IRRIGATED DELTA LAND FOR SALE

Rental value for alfalfa, potatoes, beans, celery, asparagus and onions from $14.00 to $20.00 per acre.

LOCATION—
Roberts' Island, San Joaquin County, Cal.
Six miles from Stockton by good road.
Santa Fe station on land—Water transportation.
Free water for irrigation from San Joaquin river.

REASON FOR SELLING—
To close estate of John N. Woods the entire tract of 3500 acres will be sold in subdivisions of 10 acres and up.

PRICE—$125 to $150 per acre.

Write to or call on

EATON & BUCKLEY

238 E. MAIN STREET. STOCKTON, CAL.

OPEN TONIGHT UNTIL 10 P. M.

Today's Special in Men's Clothing and Furnishings

$15.00 Men's Blue Serge Suits, special **$7.15**

$15.00 Men's Fancy Suits, in good range of colors **$7.15**

$15.00 Men's Corduroy Suits **$7.15**

Here Is Your Chance To Dress Well

A Man's Hand-Tailored Suit in new and up-to-date styles---the best makes sold, regularly ~~$25.00, $30.00~~ and $35.00. Today Special

$12.45, $15.00 and $16.75

$20.00 Men's Blue Serge Suits, special **$10.00**

$20.00 Men's Worsted Suits **$10.00**

$25.00 Men's Blue Serge Suits, special **$12.45**

Again We Are Coming To The Front With a Large Line of Men's Pants Specials

$2.00 Men's Pants **95c**

$2.50 Men's Dress Pants **$1.25**

$2.75 Men's Pants **$1.50**

$3.50 Men's Pants **$2.20**

$5.00 Men's Pants **$3.45**

$3.00 Men's Corduroy Pants **$1.55**

$3.50 Men's Corduroy Pants **$2.10**

50c Summer Underwear 19c
75c Heavy Ribbed Underwear 37 1-2c
75c Men's Sweaters 45c
$1.25 Wool Sweaters 75c
$1.75 Men's Felt Hats; light colors 95c
$2.00 Men's Hats $1.45

Today Only. Shoe Special

$2.50 Men's Congress Box Calf Shoes $1.45
$2.00 Boys' Shoes; sizes 8 to 11 ..... $1.25
$4.00 Men's Shoes, patent, vici, tan ... $2.45

10c Men's Hose, black, tan and gray 5c
15c Men's Hose, in black and tan, 3 for ..., 25c
20c Gray Wool Hose, special 10c
20c Men's Fancy Hose, special, 2 for 25c

$1.00 Men's Golf Shirts 50c
$1.50 Men's Golf Shirts 95c
$2.00 Men's White Shirts $1.05
$1.00 Men's Night Shirts 50c
$1.50 Blue Flannel Overshirts 95c
$1.50 Boys' Felt Hats, new shapes 75c
$2.00 Comforts $1.45
$2.50 Comforts $1.85
$3.00 11-4 Gray Blankets $1.95
$4.00 11-4 Wool Blankets $2.75

Boys' and Children's Suits today **1-2 Price**

Special on Ladies' Suits and Coats

Well made; values up to $25.00 and $30.00.

$8.75

75c Men's Work Gloves 50c
$1.25 Men's Gloves .. 75c
$1.50 Men's Standard, Carson and Panama Pacific Gloves 95c

OLENDER'S

1833-35-37 Tulare St.

25c Men's Four-in-Hand Ties 5c

Olender's

Out of the High Rent District

JEWISH NEW YEAR IS FORMALLY USHERED IN

Orthodox Jews to Observe Two Days; Stores to Close Today.

At sundown, last night, the Jewish New Year was ushered in by the orthodox Jews of this city. There were no services here to commemorate the event, and there will be no services today. Rosh Hashanah, as the occasion is known, is generally observed for two days by the orthodox Jews, although a number only observe the one day, ending at sundown tonight.

The reason given for the observance of two days is that there is a difference of opinion as to the exact date, owing to the fact that many years ago the calendar dates became confused. The orthodox members of the Hebrew church, to make sure that they are celebrating the proper day, thus observe two days.

The observance this year marks the ushering in of the Jewish year 5672. While there will be no services here, it was stated yesterday that the Jewish merchants will in all probability close their stores until 3 o'clock tonight. A number have gone to San Francisco to participate in the services there.

Yom Kipper, the day of atonement, is observed by the Jews ten days after Rosh Hashanah, with feasting and merriment.

CHAMBER OF COMMERCE IS SEEKING EXHIBITS

County to Make Big Display at Fair to Be Held Here Next Month.

Work was started yesterday by William Robertson, secretary of the Chamber of Commerce, for the exhibit to be made by Fresno county at the county fair next month. This exhibit will not be eligible to participate in any of the contests for awards.

The Chamber of Commerce will occupy the same space it had last year, but expects to make the exhibit better than ever. A large number of the exhibits used at the state fair will be put on display here, but there are many green fruit exhibits which will have to be secured anew. For this reason the secretary has issued a request for exhibits, either to be delivered at the Chamber of Commerce or to be left where the secretary can get them.

The work of installing the exhibit will not be started until next week, when everything has been secured.

BROTHERS IN SUIT FOR AN ACCOUNTING

August Accuses Michael Karle of Holding Out Assets of Partnership.

A complicated state of affairs is set out in the complaint filed yesterday by August Karle against Michael Karle for a partnership accounting as general grocery merchants in this city under the firm name of M. Karle & Co. The partnership was formed in February, 1910, with the Karles, Alex Borger and Michael Dermers as original members, each contributing and sharing to the extent of one-fourth.

In July, 1902, it appears the Karles and Dermer bought out Borger and in November, 1904, the Karles bought out Dermer in turn for $900. At this time, so it is now asserted, there were book accounts due to the firm aggregating between $4,000 and $5,000, and debts of not more than $500. Although dealing largely in figures, August Karle is not specific, because, as he says, he did not have charge of the books and accounts and bases his allegations largely on memory and fugitive memoranda.

He alleges that Michael did all the bookkeeping for the business, which continued until the last day in December, 1910, in Russiantown, on lot 17 in block AA, when there was a dissolution. The copartnership property is said to have been worth then $700, with gross dues of $2,000 and expenditures of $1,200. After dissolution, August Karle says there were claims due for over $2,000 and the defendant has collected approximately $2,200 and in May last $297 more due the partnership.

Allegation is made that Carl Kermerrer was a clerk in the store indebted to the firm for $300 for goods and the firm owing him $143.65, which the plaintiff says he paid. Likewise $200 owing to A. Haile, another clerk.

It is stated that Conrad Metzler was loaned $1,500 by the firm and owed it $900 for goods, besides having contracted with W. J. O'Neill a bill for $558 and plaintiff says he paid off the $400 joint note, that Conrad paid up $1,700 and that Michael has never accounted for the money.

The firm, it appears, also dabbled in real estate. It bought 40 acres for $680; Michael sold them at a profit of $200 and August says Michael retained all the money. The store and lot were sold for $700 and August says he never received his half share. A lot in Peter's addition was sold to D. Hartwick and the plaintiff asks for his share of the $600 sale price.

August demands a production of the books and accounts, asks that an accounting be had and a division of partnership assets, his prayer for judgment being in twelve paragraphs.

NOW FAVOR 2 ROUTES FOR STATE HIGHWAY

Supervisors Will Reconsider the Subject at Session on Monday.

The supervisors will make another effort to recommend a route for the valley state highway in accordance with the decision arrived at in caucus by them on Thursday, but "balled up" in the voting at the open meeting, as Supervisor Johnson put it.

The board will meet next Monday to reconsider the action which left the railroad paralleled route as the only recommended one. There has been a coming together, and at the reconsideration there will be two routes recommended, whereas with only one now neither advocates in the board has included the Kerman-Kearney boulevard deflection at the upper end nor the detour near the Reedley road to a connecting point on the Tulare county, making the turn-off south of Fowler.

It is hoped to recommend two routes as the understanding was in caucus:

First—The straight route parallel to the railroad from Herndon bridge to Kingsburg.

Second—An alternative route taking in the northern detour from Madera county from Skaggs bridge, and the south of Fowler deflection.

Supervisors Mitchell and Martin voted against the straight route because it did not include the Fowler deflection, and Supervisors Jorgensen, Huffman and Johnson voted against the Fowler amendment to the straight road because the Kerman-boulevard lateral was nowhere in the reckoning.

CASH BALANCE OF 87 CENTS ON HAND

Mrs. Roberts Reported Indebted to Mother and Guardian, Mrs. McLaughlin.

Mrs. Georgie D. McLaughlin filed report yesterday closing her administration of the estate of her ward, Dorothy W. Bryan, who on the 4th of last August was married to J. R. Roberts of Madera, and who as a married woman is entitled to have charge of her own property.

The accounts cover the period from July, 1910, to August, 1911, and show receipts of $8,151.23, disbursements of $8,150.36 and a cash balance on hand of 87 cents. Mrs. McLaughlin relates in her report she advanced money in behalf of her daughter in anticipation of the income from her fourth share of the estate, specifying a monthly expense of $75 for her care and maintenance, besides $841.90 for various miscellaneous expenditures, so that when she shall have repaid herself $500 out from the revenues the daughter's estate will be owing her $341.90.

Besides there is the charge of $150 for attorney's fee on which $110 has been paid, so that Mrs. Roberts will still find herself considerably indebted to her mother and erstwhile legal guardian. Mrs. McLaughlin notes that Mrs. Roberts and husband have signed receipt on delivery of the personal property due from the ward's estate.

SAYS U. S. KILLING GROUND SQUIRRELS

W. T. Mattingly stated yesterday, in regard to the report from Madera that the squirrel warfare there has been called off, because the government is not doing its part in the reserve lands, that during July and August, when he was in Yosemite, the rangers were busy with the extermination work, and he believes the government has done its part in this work.

ACTIONS OF JAPANESE LEAD TO HIS ARREST

Is Suspected of Knowing Hiding Place of Japanese Murderer.

Because of his suspicious actions, Y. Yumanaka, a Japanese was arrested yesterday at Parlier by Deputy Sheriff Botorff and County Detective Walton and locked in defiance at the county jail. Yumanaka answers the description of one of the Japanese who attempted to hold up several Orientals at Selma Thursday night, and it is thought that he knows something about the whereabouts of the Oriental who killed K. Chomori at Fowler night before last. He will be held at the county jail while the officers investigate his past record, and they will also attempt to secure evidence from him in regard to the Fowler murder case.

Yesterday afternoon, while searching for trace of the murderer of Chomori, Botorff and Walton went to Parlier and searched a Japanese lodging house there. While they were searching several of the occupants, Yumanaka slipped out of the back door and attempted to make his get-away down the railroad tracks. In his hurry to get away from the officers, Yumanaka left his coat in the lodging house. He was captured and after being questioned was brought to the county jail here.

The officers yesterday morning investigated the case at Fowler, but were unable to secure any trace of S. Uyeda, the Japanese murderer. Coroner William Bean went to Fowler yesterday and found two eye-witnesses to the murder. They were summoned to be present at the inquest, which will be held this morning at 10:30.

SQUIRREL WAR GOES ON MERRILY IN MADERA COUNTY YET

Discharged Local Inspectors Are Replaced By Federal Government.

Agent Haswell Reports on Work Being Done on Lands of Railroad.

"Ground squirrel extermination operations in Madera county, which is one of the links in the chain of counties in the valley where the eradication work is in active progress, will not be discontinued and has not ceased since it began last April," said yesterday Dr. Simpson, in charge of the federal eradication work in the valley district.

"The supervisors of Madera county have withdrawn their three county inspectors from the field, but the federal government has replaced them and there has been no cessation of the work. The Madera supervisors withdrew their men on the ground that they were not satisfied with the work, because the federal government was not doing eradicating work on contiguous or adjacent land of the public domain. This is a mistaken view of the case. The government will do that work as soon as the appropriations for it are made, but the people of Madera will never induce the government to take the initiative, if they lay back to rest on their oars and themselves do nothing. The policy of the government it to co-operate only when the spirit and efforts of the land owners themselves are manifest."

HISTORY OF CASE.

It was in August last that the Madera board laid off its three county inspectors for the reasons stated. The two federal inspectors were ordered to continue the work pending official and final action at the September meeting of the board as to the permanency of the suspended county work. When that attitude was made evident, Dr. Simpson re-engaged the three suspended inspectors and the work is going uninterruptedly on, under state and federal supervision.

Dr. Simpson observed that Madera is therefore the only county in the chain where county operations have been suspended. Good work has been done in the county though and especially on the West Side where Miller & Lux have crews out with three "chuck wagons" engaged exclusively in the exterminating work.

F. E. Haswell, special land agent of the Southern Pacific, engaged for two months in squirrel eradication work on railroad lands extending twenty miles on either side of the right of way, was in Fresno yesterday in consultation with the federal officials on the progress of the work.

EIGHT TONS OF POISON.

Mr. Haswell has superintended poisoning work on railroad lands in a belt stretching on the east side from Dunlap, in Fresno county, through Tulare and Kern counties as far south as Woody, in the last named county. In the prosecution of this work eight tons of poisoned barley have been used on the east side, and sixteen or seventeen tons on the valley stretch. Seven tons were delivered to the Kern Trading and Oil Company, and as proof of the interest in the work Mr. Haswell stated that one land owner in Tulare county between Exeter and Porterville had alone bought five tons for use on his holdings.

Haswell says that the work of extermination is certain. Few squirrels have been found on the west side on this side of the range. He had received report of squirrels near Kings and this complaint he would investigate next. His next following journey will be via the coast route in view of reports of squirrel infested lands on the Monterey divide and in San Luis Obispo. Agent Haswell says that the destructive work of squirrels is almost beyond computation, and his best information is that twenty squirrels which animal contributes nothing absolutely in the system of economics, eat, waste and destroy the fodder that would be sufficient to maintain a cow.

The railroad is prosecuting the squirrel eradicating work in an original system by inducing the lessees to take up the work. The lessee is sold the poison at 7½ cents a pound, which is less than he can buy it at in the market, and as a matter if self-protection he places the poison on railroad owned but unoccupied land, for the poison which the railroad furnishes him gratis. This work is done under a signed contract which calls for poisoning operations and supplies until the exterminating work is complete.

NO GAME KILLED.

Haswell added the weight of his observations to the authorities that have denied that there has been any killing game birds by reason of the poisoning operations. He says that in the White river country in Tulare there was great killing of doves with poison, but it was because poisoned wheat was set out contrary to the directions. Game birds will not feed on barley, he says, and the barley grain is preferable because the poison adheres to it better, while the squirrel favors it in the peeling of the husks with the adherent poison.

COALINGA IN NEED OF MORE TEACHERS

Coalinga has made request to the county superintendent for three more teachers for its grammar school, giving it a corps of fifteen teachers. The increase is made necessary because of the enlarged attendance of pupils. The highest attendance on any one day last year was 431.

The school reopened for the term with an enrollment of 451, and twelve more have enrolled since. Two of the bespoken-for teachers will arrive from the south in time for school on Monday, and the third will come one week later. The high school at Coalinga is also growing apace. It was organized three years ago with one teacher, had three teachers last term and will have four this term.

Miss S. V. Klue is coming from the East as teacher of the Riverdale district school. Mrs. N. L. Worth will open the school on Monday and teach until relieved by the other lady on the 2nd prox.

The county superintendent's office has begun work on its annual school and teachers' directory. The little pamphlet will not be out, however, until the end of October.

W. A. Schwindt has resigned his position as teacher of German and commercial bookkeeping in the Kingsburg high school. Miss Lula B. Fiske will succeed him.

TWO SPEAKERS TO BOOST SUFFRAGE

PORTERVILLE, Sept. 22. — Two speakers will be here to help the local suffrage workers within the coming week. Mrs. W. E. Childs, a San Francisco society leader, who has interested herself in the work, is to make an address in the Congregational church auditorium Saturday afternoon and Wednesday evening of next week. Mrs. Katherine McCullough, who is one of the best known of the national workers, will talk from an auto at the corner of Main and Mill streets.

Considerable interest is being taken in the suffrage work here, although as far as can be learned, there is no opposition to it.

BARTON OPERA HOUSE
TELEPHONE MAIN 222

ONE NIGHT WEDNESDAY SEPT. 27

Mort H. Singer Presents for the First Time Here, the Big Musical Revue

MISS NOBODY FROM STARLAND

With Miss Olive Vail

Exactly as Seen for 300 Times at the Princess Theater, Chicago

PRICES 50c, 75c, $1.00, $1.50

SEAT SALE OPENS MONDAY

Housekeeping Made Easy

GRAFF'S

Make it possible for every housewife to save

Labor Time Money

In the discharge of her daily duties in the home. Visit Our

Hardware Department

and you will be convinced of the truth of our claim. We carry a complete line of

Household and Kitchen Utensils

Comprising

Russwin Food Choppers
Meat Saws and Cleavers
Steak Hammers
Carving Knives and Steels
Potato Mashers
Fruit Presses
Lemon Squeezers
Egg Poachers and Boilers
Flour Sifters
Bread Raisers and Mixers
Cake Tins
Cake Cutters
Muffin Pans
Patty Pans
Toasters
Jelly Moulds
Soup Steamers

And a miscellaneous collection of other useful articles too numerous to mention.

SEE OUR DISPLAY WINDOWS

Exclusive Agents for the

Universal Stoves and Ranges

The Best That Money Can Buy

PROVEN PIANOS

Every make of piano we represent is of proven quality and has been favorably known to the public for many years.

You assume absolutely no risk when you purchase your piano or player piano here.

Thoroughly reliable pianos from

$250 to $1150

Including the

STEINWAY

And the

CECILIAN

Player Piano.

Moderate terms if desired.

Sherman Play & Co.

Player Pianos of All Grades — Steinway and Other Pianos — Victor Talking Machines.

1044 I STREET, FRESNO

GOOD SHOES FOR LESS

THE GREATEST SHOE STORE IN CENTRAL CALIFORNIA

The Reliable Shoe Co.

WHOLESALE AND RETAIL. FRESNO, CAL.

GOOD SHOES FOR LESS

Unusual Shoe Bargains For Saturday Shoppers

You Have Never Been Offered Greater Shoe Values Than Those We Show

The greatest bargains in shoes that are shown anywhere in the San Joaquin Valley will be shown at the Reliable today. We are showing extraordinary values in children's shoes, wonderful values in women's shoes, and unbelievable values in men's shoes. Today's values are greater than we have shown before. We are selling shoes in greater quantities and at lower prices than ever before. People are finding that our claims are true, that we are selling shoes at lower prices than others must pay wholesale.

3000 Pairs of Misses' School Shoes on Sale Today, Only 95c a Pair

We have 3,000 pairs of misses' shoes that are worth $1.75 a pair that we are selling at 95c a pair. They are made of vici kid and box calf in both button and lace styles. They have extension soles, and are guaranteed to be absolutely solid leather throughout. The sizes are 8 1-2 to 2.

High Grade Women's Button Shoes Worth $3.50

We Sell Them at $2.45

These shoes are well worth the regular price of $3.50, but we are selling them at $2.45. They are all button shoes made with gun metal and patent calfskin vamps. The uppers are of black velvet, black cravanette cloth, and dull calfskin. They are made with short vamps and high toe effects. They are made with both Cuban and military heels.

Men's Goodyear Welt Shoes Worth $3.00,

WE SAY $1.95 a Pair

These are men's high grade dress shoes, in gun metal calfskin and show a number of new styles. They have blucher cut and Goodyear welt soles. These are extremely dressy shoes and are serviceable too. They look well and they last well. They are shoes that you will like.

Hundreds of other Shoe Bargains that we cannot enumerate in this space

Kings County FAIR

HANFORD, CAL., SEPT. 25TH TO 30TH, INCL., 1911.

Has already proven itself to be the largest and most attractive display of stock and racing ever held in the county. Already entered two weeks before the opening for premium show, 50 stallions, 50 mares and colts, 200 head of cattle, the biggest herd of prize winning hogs on the Pacific Coast, and other animals too numerous to mention.

Special Events

Over $6000.00 in harness race purses

The largest stock parade that was ever held in the San Joaquin Valley, Tuesday morning. Tuesday afternoon two harness races, one with 14 entries, the other with 13. Good races every day with special events between races.

Aluminum Ware Easy to Keep Clean

Aluminum is the lightest metal known and cooking utensils made of this material are superior to all others. They are lighter for one thing and they are much more easily kept clean. They remain bright and food burned on them is easily removed. We have utensils of all descriptions in this ware. Let us show you some of this popular ware.

BARRETT-HICKS CO.

1031-1041 I STREET, FRESNO, CAL.

GET ELEVEN ENTRIES IN WOMAN'S RACE EVENT FOR FAIR HERE

Some Fast Horses Will Be Driven By Fair Sex on the Track.

Two Events Held Open Till First Day of Fair; Not Filled.

One of the biggest events at the county fair here, October 3, 4, 5, 6 and 7, from the standpoint of sheer interest, will be the ladies' race, for which the entries closed yesterday, with eleven horses slated to compete. This race is to be run a heat a day, beginning with Tuesday, the first day of the fair. The event is a free-for-all with a purse of $500.

Here are the entries, with their drivers:

Cleopatra, Mrs. W. G. Durfey, Los Angeles.
Alice, Mrs. Wellborn, Fresno.
Ginger, Mrs. Lane, Fresno.
Teddy J., Mrs. A. F. Rushing, Sultana.
Long Liz, Mrs. S. Brown, Fresno.
Minnehaha, Mrs. W. O. White, Fresno.
Jack, Miss N. Frellson, San Francisco.
Charlie T., Mrs. A. Ottinger, San Francisco.
Little Branch, Mrs. E. T. Darnett, Los Angeles.
Jeff, Mrs. Brush, Los Angeles.
Miss French, Mrs. J. B. Frenchaboy, Fresno.

In the list are some fast horses that come here with a reputation for going a bit on the track and taubark. Also, there is considerable interest in the local horses, a number of which are known to be fast roadsters.

Two more races which were opened late are now being held open until the first day of the fair. These are the amateur cup race for 2:14 trotters, and the free-for-all pace. In the first event, a number of entries have been received but it is known that a number more are coming in, and the race is considered not filled yet. It will be open until Tuesday week. The free-for-all pace is to close at the same time, as it is desired to get out more entries.

BUSY AT GROUNDS

Out at the fair grounds, things are very busy these days. The last steps are being taken to provide for the convenience of the visitors. The last bulletin that went out spoke of facilities for camping and picnic parties, but said nothing of the new arrangement of driveways in the grounds, by which all automobiles and rigs will be cut off from the part of the grounds where pedestrians will pass to and from the grandstand and the pavilion, and about among various exhibits and concessions. This complete segregation of the pedestrian traffic from that of automobiles and rigs is a new departure that is expected to make not only for the comfort and the peace of mind of visitors, but also for much greater safety during crowded periods.

Something new in gates is also being put in now. The new gates will eliminate the system of ticket selling that has been in vogue since the fair started. At each gate for pedestrians is a turn-stile, which admits but one person at a time, and will turn ahead one notch only after the proper coin for the payment of admission has been dropped in a slot. The stile also automatically registers the number of admissions paid, and will do away with a whole lot of labor by a clerical staff, ticket sellers, etc. Only at the automobile entrance will the old system of ticket selling be adhered to, as here it would not be possible to make people get out of the conveyance and pass through one of the patent gates.

NOTICE, READ THIS.

Store closed Saturday, Sept. 23 until 5 P. M. on account of holiday. Will be open from 5 P. M. until 10 P. M. Nyman Levy, Men's Hatter an Furnisher. Leon Hart, Manager 1036 Mariposa St.

House of comfort, Hotel Munx, the popular headquarters for Fresnoites while in San Francisco.

For All Ayer's Pills are liver pills. All vegetable, sugar-coated. A gentle laxative for all the family. Consult your doctor freely about these pills and about all medical matters. Follow his advice. He certainly knows best. J. C. Ayer Co., Lowell, Mass.

S.S.S. PERMANENTLY HEALS SORES AND ULCERS

No matter in what way an old sore or ulcer first commenced, whether from a wound, cut, or bruise, or from the ulceration of a wart, pimple or mole, or even if it came without apparent reason, the fact that it does not heal shows that bad blood is responsible for the place. While the circulation remains impure and polluted, the nerves and tissues of the flesh around the place are constantly being fed with unhealthy matter and the fibres are thus prevented from knitting together and healing. Purify the blood and the place *MUST* heal, its cause having been removed. *S. S. S.* cures old sores and chronic ulcers because it is the greatest of all blood purifiers. It removes from the circulation every taint of impurity, and so enriches the blood that it feeds and nourishes the tender, sensitive flesh, causes a knitting together of all fibrous tissue and thus heals the place naturally and permanently. Book on Sores and Ulcers and any medical advice desired sent free to all who write and request it. *S. S. S.* is sold at drug stores. *THE SWIFT SPECIFIC CO., ATLANTA, GA.*

Special Rates

Account

Fresno Fashion Show

Sept. 28th, 29th and 30th

The Southern Pacific

Will Give Rate Of

One and One-Third One Way Fare for the Round Trip

To Fresno from all stationsStockton to Bakersfield, including branch lines.

This Fashion Show will be the most elaborate style event in the history of Central California. Sale dates September 28th, 29th and 30th. Return limit October 2nd.

SEE THE LOCAL AGENT

Southern Pacific

BEVY OF PRETTY CHORUS GIRLS WILL BE SEEN IN "MISS NOBODY FROM STARLAND"

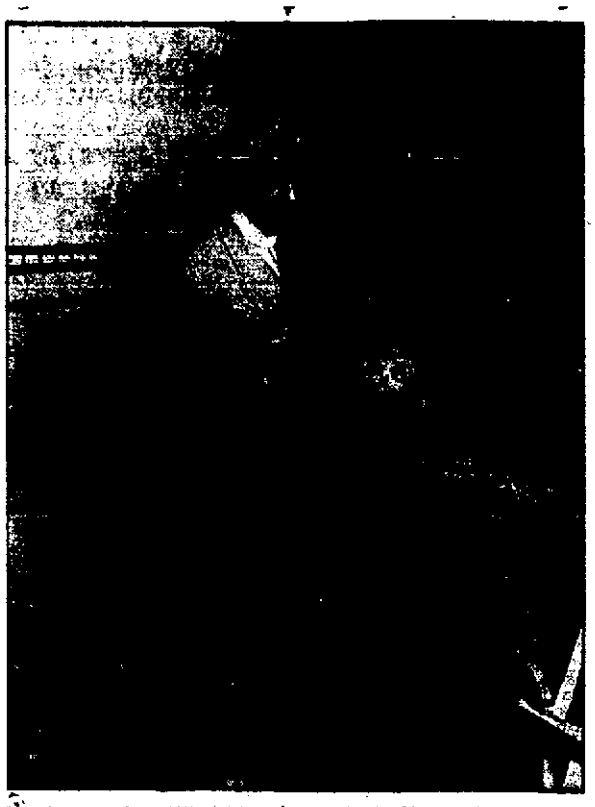

Comedy scene from "Miss Nobody from Starland," at the Barton next Wednesday evening

Melodious in score, bright in color, rich in fabric and graceful in movement "Miss Nobody from Starland," with clever Olive Vail and a large company of well known principals, backed by a vigorous chorus of pretty girls, will be the big Mort H. Singer offering at the Barton next Wednesday evening, September 27th. Adams, Hough and Mitchell divide the honors of book and lyrics, and Joseph Howard furnished the many jingly musical hits with which the famous musical comedy abounds. "Miss Nobody from Starland" inoculates with the germ of laughter throughout its four spectacular scenes. The story centers around a fascinating chorus girl, who is aided in her diamond smuggling enterprise by a host of suitors on board the liner Lusitania. Novelty is the keynote of the story from the first to the last, and one of the earlier surprises is the disembarkation of the passengers at the finale of the opening scene—the entire company is precipitated upon the audience by means of a gang plank leading from the deck of the liner to the center aisle. Another innovation is the great dress rehearsal scene, which gives the audience a glimpse behind the scenes and shows a musical production in the process of a preparation. This is one of the most interesting, as well as laughable scenes ever shown upon a stage. Among the many song hits are "Ah, Mari, Mari, Tarantelle," "I'd Rather Love What I Cannot Have Than Have What I Cannot Love," "I'll Be Your Honey When It's Moonlight," "Kiss Me" and "The Dear Little Ghost of Your Smile." Mort H. Singer has given "Miss Nobody from Starland" one of the most lavish scenic and costume productions ever seen on tour, in fact, the identical production which was seen in Chicago and all the other large cities during its phenomenal tour. The seat sale will open next Monday morning at 9 o'clock.

JAPANESE SAY ROBBED; FIGHT, STATE YOUTHS

Two Easton Lads in Jail as a Result; Deny Hold-Up Tale.

Archie Ponton, who with Jack Willis, both of Easton, are alleged to have attempted to rob two Japanese Thursday night on a lonely road near Easton, was brought to the county jail yesterday afternoon by Edward Still and turned over to the officers. The trip of Ponton to the jail, where he surrendered himself to Sheriff McSwain, was partly voluntary. Willis was arrested early yesterday morning in Chinatown by Deputies Thorwaldson and Botorff and charged with highway robbery. Willis implicated Ponton in the case, which he said was merely a fight between several Japanese and Ponton and himself.

Late yesterday afternoon, Willis and Ponton were taken before District Attorney Denver Church, where they told of what had taken place on the road near Easton. They declared that they were walking along the road when the two Japanese bumped into them with their bicycles. Both said that they had a fight with the Japanese and that the Orientals called for help and that when many Japanese responded to the call, they ran down the road. They say that they did not attempt to search the Orientals, although the Japanese claim that they did. The officers are inclined to believe the statements of the two men and probably no more than a battery charge will be lodged against them.

Ponton is the son of an Easton rancher and Willis has been chumming with him for some time. They were employed on the Crawford ranch near Easton. The trouble between the white men and the Orientals occurred on Lincoln avenue. When the other Orientals came, the white men ran in the opposite direction. Willis ran into a store at Easton, where he requested the woman clerk to hide him. While the Japanese were at the front door clamoring for admission, Willis escaped by the back door and came to Fresno.

Ponton escaped through an orchard and went to the home of Edward Still, where he stayed all night. Yesterday morning, Ponton informed Still of what had taken place and Still advised Ponton to surrender himself to the sheriff. Sheriff McSwain and Deputy Thorwaldson investigated the affair Thursday night.

BUILD TABERNACLE FOR REVIVAL HERE

The new tabernacle being erected by the North Side Christian church is rapidly nearing completion. It is a one story, frame structure, 38x68 feet, and fronts on Jensen avenue. The end has been removed from the main auditorium of the church building and the room joined onto the tabernacle, making a seating capacity of about 700. The rooms will be lighted with large electric lamps and seated with pews.

A protracted meeting will begin on Monday night, October 9th, conducted by the minister, Charles Laurant Bea[illegible]. Last fall, a meeting was held by Bea[illegible] in a tent and there were seventy-fou[illegible] additions to the church at the time.

The North Side Sunday school has set October 15th as "rally day" and an effort will be made to have 500 present on that day. A splendid program, bristling with new features, is being arranged. One feature will be a one-minute target-firing contest in which a real bow and arrows will be much in edivence.

FRESNO WOMAN DIES DURING OPERATION

While undergoing an operation in San Francisco, Mrs. W. H. Sturgeon of 1319 Q street, passed away. The body was shipped to Fresno yesterday and was taken in charge by Hopkins & Son. The funeral arrangements will be announced later. Mrs. Sturgeon was the wife of W. H. Sturgeon, a machinist in the employ of the Southern Pacific company. She is survived by her husband and two children.

BODY MASSAGE

for ladies only at the Unique Hair Dressing Parlors.

Fresno's First

Fashion Show

GREATER preparation is being made every day for the Fresno Fashion Show. The most expensive gowns are coming to be shown at the show, the most elaborate window displays are being contracted for or arranged. There is a great deal of work being done to make this first show the greatest success possible.

It is now assured that live models will be shown and every other new idea that is possible. The merchants are leaving nothing undone to make Fresno's First Fashion Show an unqualified success that will be a close rival to the biggest shows held in the United States.

These Merchants Will Participate

E. Gottschalk & Co.
Kutner-Goldstein Co.
The Wonder Cloak and Suit House.
J. A. Walton & Co.
Geo. McKinlay & Son.
Wooden Leather Goods Co.
Mrs. Porter's Hat Shop.
Mrs. Trautwein.
Smith & Womack.
Mme. Thorndyke.
McKittrick Hair Store.
Philadelphia Shoe Store.
Iversen & Harvey.
Maurice Rorphure.
Walk-Over Shoe Store.
Dermer's Suit House.
H. S. Haines & Co.
Lane, The Hatter.
Reliable Shoe Co.
Einsteins, Inc.
Radin & Kamp.
Mrs. McGuire.
Harpster's.
Martin Bros.
Neil-White Co.
Olney & Jensen.
Arthur McAfee.
Goodmans, Inc.
Frank Hickman.
Bittel's.
A. Bang & Co.
Ben Epstein.
George Bros.
E. B. Prattyman.
Damir Bros.
Louis Solomon.
Nyman Levy.
Ben Brown.
Mrs. Myra Maul.

WELCOME

One and One-Third Fare On All Railroads

September -28- -29- -and- -30th-

LOVED ANOTHER; COULD NOT LIVE WITH WIFE

Leo Clark Must Answer to Superior Court for Wife Desertion.

After hearing evidence at the preliminary examination of Leo Clark, charged with deserting his wife, City Justice Graham yesterday morning ordered that the defendant be held to answer to the Superior Court. In default of $500 bail, Clarke was returned to jail to await his trail in the Superior court. Mrs. Clark was called to the witness stand and testified that her husband deserted her last January in Kerman and that since that date he has not contributed one cent to her support, or that of their two children.

Several letters were produced in evidence, showing that the defendant had written his wife asking her to join him at Fullerton but is it said that at that time he was living with another woman called Madaline. The defendant is alleged to have written his wife a letter later saying that Madaline was the only woman he loved and that he could never live with his wife again.

Deputy District Attorney Frank Curtin, Attorney E. A. Williams and William Harvey, Sr., on behalf of the Fresno County Humane Society, appeared for the prosecution and Attorneys Traber & South represented the defendant. Clark was arrested in Santa Ana about a month ago and returned to Fresno by Deputy Laird after a search had been made for him since January.

A. O. U. W. ATTENTION.

At the request of the trustees, a meeting of the members of Yosemite Lodge No. 171, is called for Sunday afternoon, Sept. 24, at 2 o'clock p. m. Business of importance will be considered.

By order,
MASTER WORKMAN.

"I was cured of diarrhoea by one dose of Chamberlain's Colic, Cholera and Diarrhoea Remedy," writes M. E. Gebhardt, Oriole, Pa. There is nothing better. For sale by all dealers.

S. B. CATARRH CURE

Cures catarrh, asthma, etc., at Smith Bros.

Kodaks and supplies. Finishing for amateurs. C. H. Staples, 1940 Mariposa street Fresno, Cal.

FRUIT PICKERS

Tally tags carried in stock at the Fresno Republican Job Printing office.

Closed All Day on Account of Holiday, Will Re-open at 5 p. m.

Extra Special Shoe Bargains

FROM 5 TO 10 P. M.

Below we illustrate a few of them

$1.00 Children's Kid Shoes; special	55c
75c Infants' Shoes; special	40c
25c Cummer's Energine; special	15c
$1.50 Boys' Calf School Shoes; special	95c
$5.00 Ladies' Tan Calf Button Shoes; special	$2.95
$2.00 Ladies' Dongola Kid Shoes; special	$1.35
10c Jet Oil Shoe Polish; special 2 for	15c
$4.00 Ladies' Pat. Colt, Velvet Top Shoes; special	$2.45
$2.00 Misses' Solid School Shoes; special	$1.35
25c E. O. Suede Dressing; special	15c
$1.25 Children's School Shoes; special	75c
$1.00 Ladies' 3 point Slippers; special	65c
25c Shinola Outfits (brush and dauber); special	15c
$3.50 Ladies' Gun Metal Button Shoes; special	$2.35
$4.00 Men's W. L. Douglas Shoes; special	$2.95
10c Shoe Polish (2 in 1 brand); special 4 for	25c
$2.50 Men's Calf Dress Shoes; special	$1.45
$3.00 Men's Vici Kid Blucher Shoes; special	$1.95
96-Thread Shoe Laces; special 4 pairs for	5c

SOL. PEISER

1915 MARIPOSA STREET.

ICE

'Phone orders received until 8 p. m., Sundays 10 a. m. Orders received after these hours deliveries will be made following a. m. Any inattention on the part of our employes please report to office. We desire to give the best service possible, drivers are instructed to give full weight and courteous treatment. 'Phone Main 92.

FRESNO CONSUMERS' ICE CO. CALVIN S. HILL, MGR.

News From Central California

SELMA COMMITTEE HARD AT WORK ON EXHIBIT

Assembling Big Display to Be Placed at Fair Here; Selma News.

SELMA, Sept. 22.—The committee which has charge of the Selma exhibit at the coming county fair at Fresno is in fact it has been very fortunate in securing the space allotted to Selma and no efforts are being spared to make the display one that will be a credit to Selma.

Since the three members of the committee went to Fresno in the early part of the week and arranged for the exhibit space daily meetings of the committee have been held, and are arranged for until all of the details of the exhibit have been fully worked out. It is the desire of the committee to get all work done just as soon as possible and thus be able to give more attention to the handling of the farm products which are perishable and which should have more careful handling than can be given if the work of completing the exhibit is left to the last, as is so often done.

John C. Booth and Harry Say are looking after the matter of securing green fruits for exhibit, and they have requested that all growers who have products to exhibit let them know just as soon as possible. Also, parties bringing in products are requested to leave them with either of these two gentlemen, or with Samuel Gill, Herman Lewald, or Mark Savrie, who constitute the committee.

The ladies of the Selma Lodge of Rebekahs netted a very tidy sum at a benefit given at the Unger opera house last night. The proceeds of the entertainment will go the orphans home maintained by the lodge.

Mrs. F. F. Hall of Sonora is here visiting with her mother, Mrs. Mary F. Gibbs.

The boys' athletic association of the high school has perfected its organization for this year by electing the following officers: Will Shaer, president; Lowel Streets, vice president; Clark Crocker, secretary; Herman Kraemer, treasurer. It has been decided to play the Rugby game of football this season. On account of the new high school building occupying the former athletic grounds, a tract has been rented two blocks east of the school.

Ray Belew, who has been connected with the administration force at the Libby, McNeil and Libby cannery, left last night for Sunnyvale, where he will look after company interests.

The three upper classes of the high school are to entertain the freshmen at a reception to be given in Vanderburgh hall tomorrow evening.

TOOL THIEF GETS 30 DAYS IN JAIL

HANFORD, Sept. 22.—C. D. Minier, arrested for the theft of tools which he tried to sell to a second-hand dealer in Fresno, was given thirty days by Judge H. J. Light of Lemoore yesterday and was committed to the county jail. The man was arrested by the Fresno officers and it was first thought that the tools were the property of John McCustin of Hanford. It developed, however, after Minier had been brought here, that they belonged to the Lemoore Hardware Company. Minier had bought them supposedly for a man whose credit was not questioned and he had bundled them off to Fresno with him, being arrested in trying to dispose of them to a second-hand dealer.

M. A. C.

Guaranteed to cure sour stomach, gas and heartburn or money back, only at Smith Bros. *

Teal's Theater
Formerly S & C or Novelty
Phone 2518
RAYMOND TEAL MUSICAL COMEDY CO.
Two Shows a Night
7:45 and 9 P. M.
Matinee Saturday and Sunday 3 P. M.
EVENING PRICES
10c, 20c and 25c
MATINEE PRICES
10c and 20c
ALL SEATS RESERVED

Paper Your Home

You can make your room so much prettier and so much pleasanter if you paper it with some of the pretty patterns of paper we are showing now. A dingy room has a depressing effect on a person. Get some of our beautiful, new paper and brighten your room. Make it a pleasant place in which to stay.

Patterson = Dick
1937 Fresno Street. Phone 555.

GET YOUR NEXT HAT AT GOODMAN'S INC.

ZAPP'S PARK
SCENIC RAILWAY
Open Every Afternoon and Evening. Great Ride.

COALINGA FIRE CHIEF REMOVED FROM OFFICE

Sudden Action By Trustees Unexplained; Japanese Woman Found.

COALINGA, Sept. 22.—Joseph Lacey was removed from the post of chief of the fire department, by unanimous vote of the city trustees, at a meeting held last night. No reason for the action was stated. Lacey declared himself surprised when notified of his dismissal. He had been given no opportunity to resign. Disruption in the department is believed to have been the cause of the action. No one has been appointed to fill the vacancy. William Tiedman, assistant chief, is visible head of the department.

Mrs. K. Wakita, a Japanese woman who recently disappeared from here with her baby, leaving no clue as to her means of egress or her whereabouts, has been located in Los Angeles through the efforts of Marshal Moffett, according to wires received here today. The Japanese association of this city conducted a search, but gave it up as hopless. She was apprehended through a description sent out by the local officer.

A four round boxing exhibition, scheduled to be presented at a local theater last night, was stopped by the officers, as contrary to the ordinance, in that the participants were to be paid for their services.

MAKING ARRANGEMENTS FOR LABOR GATHERING

State Federation of Labor to Meet in Bakersfield Next Month.

BAKERSFIELD, Sept. 22.—Bakersfield will be host to the California State Federation of Labor during the first week in October and the Kern County Council of Labor and Building Trades Council is planning to entertain 500 delegates. The convention will be held in the Kerlmer opera house, and in view of the great interest aroused by the trial of the McNamaras which will be held the week following, more than ordinary importance attaches to the gathering.

The delegates will be feted while in this city. The board of supervisors has made an appropriation to aid the local labor organizations in entertaining their guests. The Kern County Merchants Association will also lend a helping hand and will provide for an immense banquet to be held in Armory hall. Besides the banquet the merchants will provide an automobile trip to the Kern river oil fields and a trip through beautiful Stockdale, the country home of W. S. Tevis, where union labor is just now completing a magnificent residence for Tevis at a cost of between $150,000 and $175,000.

On the committee in charge of arrangements representing the labor ladies are A. J. Kemp, president of the Labor Council, C. T. Fletcher, J. M. McIntosh and R. B. Moore, secretary.

Thirty unions have locals in Kern county and the labor army here numbers close to 1000 strong. Everybody is taking a deep interest in giving the federation a grand welcome and the reception here will be fully in keeping in every particular with the spirit of organized labor.

IS STEPPED ON BY MULE; BADLY HURT

PORTERVILLE, Sept. 22.—Arthur Fox, employed on the Reed ranch, south of this city, was seriously hurt yesterday when he was thrown from the mule he was riding and the animal stepped on him. Dr. R. W. Oakley performed a delicate operation, taking ten stitches to close the wound. Fox's injuries will confine him to his bed for several weeks, probably.

August Oil, 5700 shares for sale Colby 124 Vermont St., Brooklyn, N. Y. *

USUALLY ONE DOSE ENDS INDIGESTION

Dyspepsia, Heartburn, Gas and All Stomach Distress Vanishes.

If your meals don't fit comfortably, or if you feel bloated after eating, and you believe it is the food which fills you; if what little you eat lies like a lump of lead on your stomach; if there is difficulty in breathing after eating, eructations of sour, undigested food and acid, heartburn, brush or a belching of gas, you can make up your mind that you need something to stop food fermentation and cure indigestion.

To make every bite of food you eat aid in the nourishment and strength of your body, you must rid your Stomach of poisons, excessive acid and stomach gas, which sours your entire meal—interferes with digestion and causes so many sufferers of Dyspepsia, Sick Headache, Biliousness, Constipation, griping, etc. Your case is no different you are a stomach sufferer, though you may call it by some other name; your real and only trouble is that which you eat does not digest, but quickly ferments and sours, producing almost any unhealthy condition.

A case of Pape's Diapepsin will cost fifty cents at any Pharmacy here, and will convince any stomach sufferer five minutes after taking a single dose that Fermentation and Sour Stomach is causing the misery of indigestion.

No matter if you call your trouble Catarrh of the Stomach, Nervousness or Gastritis, or by any other name—always remember that a certain cure is waiting at any drug store the moment you decide to begin its use.

Pape's Diapepsin will regulate any out-of-order Stomach within five minutes, and digest promptly, without any fuss or discomfort, all of any kind of food you eat.

SALOON CASES THROWN OUT OF COURT BY VISALIA JUDGE

Judge W. B. Wallace Upholds Demurrer, Ending Action in His Court.

Visalia Prepares Exhibit for the Chicago and Omaha Land Shows.

VISALIA, Sept. 22.—Judge W. B. Wallace today threw out of court all of the so-called saloon cases and none of the parties, either "wets" or "drys," has any further standing in court except on appeal to a higher tribunal. The court sustained the demurrer to the amended complaint of L. A. Dollner against the City of Visalia, brought as an election contest to compel a recount of the ballots cast at the election held under the Wyllie local option law on July 17th. Ten days ago, the court upheld the demurrer of the city trustees with leave to Dollner to amend. Today, he again upheld the demurrer with leave to amend denied.

At the same time, the election contest brought by Joseph Gregg against the city on behalf of the "drys" as a safeguard to secure the standing of the anti-saloon forces in court in case the other cases should be decided against them, was also dismissed. A formal order was also made refusing the writ of mandate in the case of J. E. Maxwell against the city to compel an order to be made declaring Visalia license territory, placing of record the decision of the court previously rendered.

The decisions of Judge Wallace today were looked for by both sides and it is believed ends the litigation growing out of the recent anti-saloon fight. It is understood that an appeal will not be taken by the saloon forces and that the places will be closed for good.

The well established fact that the Wyllie law does not compel a board of trustees to grant licenses has caused local saloon men to lose heart. As most of them are losing money paying high rents and selling soft drinks, it is expected that a general closing of places will result in the near future.

Visalia aerie of Eagles is planning to entertain with a smoker in the near future. Lodge activites are now opening for the fall season.

County Auditor Foucht has computed that the total value of Tulare county property on which the "outside" rate of $1.70 is applicable, is $31,846,180. The inside incorporated cities on which the $1.20 rate is applicable is $6,579,220.

Secretary A. E. Miot of the county board of trade is preparing to ship the county exhibit to Oamha for the land show to open at that place about the middle of next month. Much citrus and deciduous fruit will be received during the fair, being sent from here. When the Omaha show is over, Miot will take the exhibit to Chicago for the land show there.

A marriage license was issued today to Gertrude A. Knapp and Mulford Chittenden, both of Bakersfield. The couple left later for Porterville, where they were married tonight.

The charge of assault with a deadly weapon against a Mexican named Huerta was dismissed this morning and one of simple assault substituted. It was shown that the pistol which Huerta held to the negro's head he is alleged to have attempted to rob, was not loaded, also there was nothing to show that he meant to rob the man. Huerta said he had a grudge to settle with another Mexican and thought the negro was he.

Senator E. O. Miller is home from a business trip to San Francisco.

Ernest Miller is here from Los Angeles, where he has been for some time.

PERSONALS IN NEWS FROM THE TOWNS OF CENTRAL CALIFORNIA

COALINGA

COALINGA, Sept. 22.—Frank Gosing is a business visitor in Coalinga today from San Francisco.

Henry Chrisman was an arrival this morning on the 9:20 train from Fresno.

E. R. Walker of the Unity Oil Company returned this morning from Taft, where he went on business.

Charles Christie returned this morning from Turlock, where he has property interests.

R. R. Ellis of the Gem Oil Company, was an arrival on the 9:20 train this morning from San Francisco.

Mrs. C. A. Brown and son returned this morning from Los Angeles where they had ben enjoying a short vacation.

Sam Barstow of the K. T. & O., returned this morning from Los Angeles, where he had been spending a short vacation.

TULARE

TULARE, Sept. 22.—C. A. Sayre and family returned last night from an extended trip through the east, having spent considerable time in Idaho.

J. T. Cowan left last night for Los Angeles, where he will spend a month or so visiting with friends.

J. C. Johnson of Tipton came in this morning to spend the day on business.

Rev. R. B. Dunlap returned last night from Ripon, where he has been for a week or so on a business trip.

L. J. Bush and wife, who have been here on the Peter Hanck ranch for some time, have gone to Fresno.

H. W. Penn, who has been here on a business trip, left last night for San Francisco.

L. Blumenthal left today for Visalia, after spending a day or so here on business.

SUPREME JUDGE FOR PANAMA.

PEORIA, Ill., Sept. 22. — From his private car, President Taft announced today the appointment of William H. Jackson, now judge of a minor court in the Panama canal zone, to be judge of the Supreme Court of Panama.

EIGHTY NEW MEMBERS IN COMMERCE CHAMBER

Porterville Body Planning Big Opening for Its New Quarters.

PORTERVILLE, Sept. 22.—At the meeting of the board of directors of the Porterville Chamber of Commerce, which was held here last evening, eighty-one new members were admitted to the organization making the total active membership of the chamber about 250. It is expected that the total active membership list will include at least 300 names by the time the new quarters of the organization are ready for the formal opening.

Reports indicate that the new club rooms, which are being fitted up in the second story of the Davis block, will be ready for occupany October 5th. The formal opening may take the form of a smoker for the men, which commercial interest will be discussed, and ten days later a general reception for both the men and the women will be held, the latter to be purely social in nature.

In preparation for this opening, the president was last night authorized to name a committee to draw up the house rules of the organization, and named a committee composed of F. H. Stong, chairman, N. M. Ball, and E. E. Graham.

The first meeting in the new quarters will be of the members of the Citrus Chamber of Commerce of Tulare county, on the 25th.

SPORTS MARK OPENING OF NEW RAILWAY LINE

Special Train From Hanford Goes Out Over the H. & S. L. R. R.

HANFORD, Sept. 22. — With the whistles on the packing houses, gasworks and other industrial plants blowing a deafening blast, the first train pulled out of Hanford this forenoon for Riverdale, thus establishing passenger traffic, through the use of the Southern Pacific's line from Hardwick, south between Hanford and the region in the vicinity of Summit Lake, and with its burden of 200 Hanford business men and the Hanford band, the train rolled out under the steam of the "H. & S. L. Ry. Co.'s" engine No. 1, attached to which was one H. & S. L. railway company's car and three Southern Pacific coaches. It was a grand picnic and the day spent at the Summit Lake town was a most happy one. Speaking, sports, feasting and music made complete the program and the first day's visit to Riverdale was a merry one for the Hanford people. Regular service with two trains each way between Hanford and Riverdale opens tomorrow.

EARTHQUAKE REPORT.

WASHINGTON, Sept. 22—An earthquake shock of unusual intensity was recorded shortly after midnight by the instruments at Georgetown University. No estimate of the distance of the earthquake from Washington was made by the observers. Usually two or three millimeters are registered by the needles, but this time the needles registered four millimiters.

TULARE DAIRYMEN TO WORK FOR CLEANLINESS

Would Help Prices By a Premium on Anti-Dirt Method.

TULARE, Sept. 22.—Discussing best means of getting good prices for their product, the members of the Tulare County Dairymen's association, which met here today, concentrated attention on the matter of grading cream as it comes to the creamery, and a committee was appointed to confer with creamery managers in this county, on the matter. It is stated good results ought to follow from a system whereby better prices would be obtained for clean cream and smaller for the unclean product. J. J. Smith of Monson led the discussion.

Dr. Twining of Fresno discussed tuberculosis in cattle, and stated that the human being may contract the disease from cows, Dr. Koch notwithstanding. He said his position is backed by the Royal Commission of England. Cleanliness and getting the animal heat quickly out of the milk, he specified as precautions.

A communication was received from the State Farmers' Institute asking that the dairymen's association cooperate with them and the local grange in their meeting to be held in this city on the 23rd of October. The invitation was accepted. There will be lecturers present who will take pleasure in explaining the good and bad points of stock, and the dairymen and stockmen are asked to bring in stock for this purpose.

Inspector Pearis reported dairies of this section in good condition.

Other topics discussed were: "Drainage," Allen Thompson; "Sanitary Barns," and "How to Cure Alfalfa Hay."

The next meeting of the association will be held in Porterville on October 16th.

TULARE ITEMS

TULARE, Sept. 22.—The Tulare Auto Club held a meeting last night at the club rooms and appointed a committee to work in conjunction with the Board of Trade in the matter of the state highway. Green and white are the colors adopted for the pennants. A committee was appointed to solicit new members to the club and another meeting is to be held next Thursday night, at which all auto owners are cordially invited.

Thomas Bradley, employed at a barber shop here, was slightly burned this morning by the explosion of an oil burner he was lighting.

Ross Brunner cut an artery in his hand with a pocket knife, while removing tape from a bicycle frame. He was treated by Dr. Rosson.

Next Sunday will be Rally Day for the children at the Congregational church, and a large attendance at Sunday School is looked for. It will be Rev. Dunlap's last Sunday as pastor. He will preach at the morning service and also at the union service to be held in the evening with the Christian church.

CHORISTER AND HIS CHOIR ENTERTAINED

PORTERVILLE, Sept. 22.—Seventy-five of the members of the Gleaners' club of the Methodist Episcopal church met at the church building last night for a reception tendered to Chorister R. P. Gillette, and the twenty-five members of his chorus choir. Following the regular rehearsal of the organization, a social hour was spent in the church auditorium. Then the guests were hidden to the church parlors, where four long tables had been arranged and the guests enjoyed a delightfully served supper. With Rev. George Steed as toastmaster, several of those present were asked to talk to the guests, among those who made addresses being Chorister Gillette, E. O. Giddings, F. W. Griffin and J. C. Moore.

MADISON FUNERAL.

DODGE CITY, Kan., Sept. 22—With a score of senators and representatives appointed by the national government present, and a wide representation of Kansas attending, the funeral of Representative Edmond Madison was held here today. Business houses were closed.

To The Public

Please be advised that we have moved our Wholesale and Retail Grocery from 2025 Fresno street to our large and commodious quarters, 837 to 841 Eye street. This location is outside of the high rent district and our specialty will be first-class goods at right prices. If you have not traded with us before, give us a trial. We will guarantee to please you.

McMurtry & McCabe
Wholesale and Retail Grocers—Phone 901

Cement Sidewalks, City Water Mains, Graded and Curbed Street

TWO CITY LOTS
In Such a Tract for
$450.00
$50 Cash, $10 Month

Ewing-McDaniel Co.

-Commercial-

RECORDED DEEDS

E. C. Ickes to U. G. Cursler Lots 7 and 8 Block 2 of Sunset tract, subject to building restriction and mortgage. Mortgage from Cursler to Isler covering west 61 feet of Lot 17 and east 28 of 16 of Meadowbrook tract for $2670 for 2 years at 7½ per cent int.

George M. Rohrs to O. L. Everts Lots 1-17, 25-26, 61-77, 88 to 102 of Earlhurst addition, also 1-13 of Suburban Home tract, and 1 and 2 in city block 67.

J. S. Bristol to Nannie L. Holiday Lots 41 and 42, Block 1 of Fresmont Park with building restriction; John J. Bermingham to Bristol Lots 41 and 42 as above.

Second Baptist church of Fresno to C. W. Christal of San Francisco under order of court of July, 1911, Lots 17-19 in Fresno city block 47.

U. G. Cursler to E. C. Ickes described portion of Lots 16 and 17 of Block 2 of Meadowbrook tract subject to building restrictions.

Verne H. Carter, L. P. Moore, J. P. Sharp and others to J. A. Stebbins Lot 28 of Shanklin's addition.

A. L. Dowler Realty company to Charles E. Weber Lot 6 of Block 39 of Arlington Heights.

L. W. Klein to Estella Stickler Lots 35-42 Block 2 of Kleinhurst.

OUTSIDE TOWNS

Ella Parsons of Whittier to William Ruth of Reedley Lots 26 and 27 in Block 18 of Reedley, subject to trust deed.

C. A. Elford and T. C. Elford and Roy Brown for $200 Lots 1-4 in Block A of South Selma.

David Hooker to George L. McFarlane Lot 32 Block 17 of Sierra Park addition to Clovis.

Fred Wagner to A. Colombero Lot 75 in Block 7 of South Villa addition to Sanger.

COUNTY PROPERTY

Matthias M. Knudtson to Harry Ackerman of Corcoran S.½ of 23-16-20 of 320 acres subject to $6000 deed of trust with interest from May 1, 1911 also second deed for $1700 on which $1350 and interest is due.

W. L. Wilson of San Francisco to Mrs. Lacey P. Taylor of Coalinga Lot 19 of West Fresno tract No. 2. Mortgage for $1400 for 1 years at 7½ per cent.

M. Kemyer to Flora E. Washer E.½ of S.E.¼ of S.E.¼ of 16-16-20.

MORTGAGE RECORD

Farmers' National bank releasing mortgage of July 19, 1911, by Shepland-Cochrane company, E. D. Hopkson mortgages to T. E. Manheim for $2000 for one year at 8 per cent N.½ of E.½ of S.½ of Lot 11 of Western addition to Fresno.

Elizabeth A. Moran, formerly Stanton, to People's Savings bank N.W.¼ of S.W.¼ and S.½ of S.W.¼ of N.W.¼ of 28-15-23 for $4000 for 3 years at 7½ per cent.

J. H. Baird Jr. to Berton Einstein Lots 30-32 in Block 4 and 27-32 in Block 17 of Sunset addition to Coalinga for $3500 at 8 per cent.

Lester H. Eastin to Fresno Savings bank Lots 9 and 10 Block 2 of Forthcamp addition No. 2 for $700 for 3 years at 8 per cent.

E. H. Lawrence to People's Savings bank S.½ of W.½ of N.W.¼ of N.W.¼ of 19-11-21 for $800 for one year at 8 per cent.

A. G. Beckman to George D. Schatz S.½ of S.E.¼ of S.E.¼ of 24-17-19 for $900 for 3 years at 7 per cent.

Nellie M. Sweet to Mutual Building & Loan association Lots 1 and 2 of Helmont Villa tract for $170.

CHATTEL MORTGAGES

C. C. Poling to Commercial bank of Madera for $700 at 2-2 of 1 per cent horses, mules, mares in Madera and Fresno counties which may be removed into the last named.

CROP MORTGAGE

Mrs. Matilda Feder to G. Thompson crops on Lots 34-36 and 48 of Carmelita Colony for $2000 at 8 per cent.

LETTERS PATENT

Letters patent to Santa Fe for lieu land exchange for the E.½ of S.W.¼ and S.E.¼ of 18 and W.½ of N.E.¼ of 34-21-16 of 320 acres, also N.E.¼ and S.W.¼ of 2 and S.W.¼ of 10-22-16 and S.E.¼ of 8-22-17 of 639.60 acres.

Letters to Glenn H. Eversoll of Burrough for S.E.¼ of N.E.¼ of 19-11-24.

MINE LOCATED

George M. Wilson locates Vero mining claim in Kings river mining district in Avalanche gulch on south side of river and on north side of Grand Sentinel mountain.

CONTRACT TO SELL

William Ruth agrees to sell to M. P. Manning also of Reedley Lots 26 and 27 Block 18 of Reedley for $1100 payable $12 monthly, buyer agreeing to assume deed of trust held by State Mutual Building & Loan association and applying the payment monthly.

THE NEW YORK STOCK MARKET

NEW YORK, Sept. 22.—Wild trading in United States Steel again threw the market into confusion today. The confusion was on an even larger scale than yesterday. The railway shares no longer stayed the market, but broke with the industrials. During the first hour United States Steel lost 5 points to 53½ and the preferred lost 2⅝ to 163. In the second hour it became apparent that the tide had been turned. Prices rose easily and bear traders were forced to retreat.

Another selling movement was inaugurated in the afternoon, but it was of much smaller proportion. The copper shares were attacked with especial severity and lost heavily. American Smelting declining nearly 5 points. The depression was only temporary, however. Toward the end of the day the market showed increasing strength. United States Steel rose to 57 and prices generally except for the Hill, copper and steel shares, showed small net gains on the day. Steel subsequently sold off closing at 56, a net loss of 2¼.

Sales of United States Steel during the first hour amounted to 245,000 shares. The day's total was 717,800, the largest amount of any stock handled in a day since April 5, 1902, when 864,600 shares of Southern Railway changed hands. The day's total for all stocks was 1,595,600, the largest of the year.

In general the selling was ascribed to liquidation by investors who believed the steel corporation would be forced to dissolve either as the result of a suit instituted by the Department of Justice or action instituted by the corporation itself toward off such a suit.

Defeat of the Canadian reciprocity bill was to some extent responsible for the sharp break in the railroad stocks. The Hill shares were most affected. Great Northern preferred lost 4¼ points, Northern Pacific 2⅝, Minneapolis, St. Louis and Sault Ste. Marie 1⅝, and Canadian Pacific 1¼. Canadian Pacific on the rebound rose 5 points.

Trading in bonds was on a large scale but the market was not greatly disturbed.

Bonds were generally heavy. Total sales, par value, $2,850,000.

United States bonds were unchanged on call.

SAN FRANCISCO MARKET REPORT

SAN FRANCISCO, Sept. 22.—Fruits—Fancy apples 125; common 50.

Berries—Strawberries 300@400; blackberries 250; huckleberries 7@15; raspberries 500.

Grapes—Isabella 65@85. Mission 50@75.

Pears—Common 75; fancy 1.00. Bartlett 100@150.

Peaches—Common 25; fancy 50.

Plums—Common 40; fancy 85.

Grainges—Valencia 400@400.

Mexican limes 500@650.

Lemons—Common California 150; fancy 350.

Melons—Watermelons 100@200; nutmegs 25@60; fancy cantaloupes 125; common 75.

Tropical fruits—Bananas 75@175; pineapples 200@300.

Beans—Pink 375@400; Lima 500; small white 375@390; large white 350@375.

Potatoes—Salinas Burbanks 165@150; Merced Sweets 175@200.

Onions—Fancy 85; common 50.

Various—Green peas 3@4; string beans 1@2; egg plant 35@60; green peppers 35@75; tomatoes 15@60; summer squash 30@50; garlic 3@5; cucumbers 40@75.

Butter—Fancy creamery 27; seconds 26; fancy dairy 24.

Cheese—New 13@14½; Young America 15@16½.

Eggs—Ranch 42; store 25.

Poultry—Roosters, old 400@450; roosters, young 600@900; broilers, small 250@350; broilers, large 350; fryers 450; hens 400@500; ducks, old 400@500; ducks, young 600@700; geese 200@300; pigeons, young 100@175.

Flour—Family extras 540@580; bakers' extras 540@550; Oregon and Washington 400@450.

Wheat—Shipping 145@147½.

Barley—Feed 160; brewing 165@167½.

Oats—Red 150@170; white 157½; black 170@175.

Millstuffs—Middlings 32.00@4100; mixed feed 2600@2700; rolled barley 3200@3400; oat groats 450; rolled oats 3100@3200.

Hay—Wheat 1300@2000; wheat and oat 1200@1700; oat, wild 1000@1300; oat, tame 1200@1700; alfalfa 900@1200; straw 60@80.

Receipts—Flour 1512; wheat 2740; barley 6613; oats 2100; beans 1665; corn 50; potatoes 4885; onions 3640; hay 425, hops 484; hides 1140; wine 47,200.

BUTTER STILL STEADY; EGGS REMAIN AT 35C

Advance in the Price of Cream Noted; Sweet Potatoes Arrive.

An advance in the price of cream during the past week has caused butter to remain steady at 70 cents per roll. This price is asked for the creamery variety. Colony butter is selling for 65 cents. Eggs remain 35 cents per dozen and most of these are shipped into the city from the coast. Sweet potatoes are arriving on the local market. These are firm and the price is 3 cents per pound. Apples are coming in daily, the best quality retailing at 4 and 5 cents per pound.

RETAIL MARKETS

FRUITS AND VEGETABLES
Apples—New 4c lb.
Artichokes—7½c each.
Beans—Green, 5c lb.
Bananas—30c dozen.
Celery—10c.
Cauliflower—10 and 12½c.
Corn—25c doz.
Cantaloupes—5c to 10c.
Cabbage—3c lb.
Cucumbers—4 for 5c.
Carrots—2 bunches 5c.
Cocoanuts—15c each.
Damson Plums—$1.50 a box.
Garlic—15c lb.
Egg plant—5c apiece.
Grapefruit—70c dozen.
Grapes—4c lb.
Horseradish root—25c.
Pineapples—35c each.
Lemons—20c doz.
Coast lettuce—5c bunch.
Oranges—50c doz.
Onions—Green, 2 bunches 5c.
Onions—New, 3c and 4c lb.
Jelly plums—3c lb.
Peas—7 1-2c lb.
Parsley—2 bunches 5c.
Pears—5c lb.
Peaches—4c lb.
Potatoes—10 lbs. 25c.
Pomegranates—30c doz.
Green peppers—7½c lb.
Radishes—10c doz.
Squash—English Marrow, 3c lb.
Sweet Potatoes—4c.
Tomatoes—15c basket.
Turnips—2½c bunch.
Leeks—25c bunch
BUTTER, EGGS AND HONEY
Butter—70c roll.
Colony Butter—50c roll.
Eggs—35c doz.
Honey—15c.
MILL STUFFS
Wheat—$1.65 cwt.
Barley—$1.40 sack; $34 ton.
Graham flour—35c per 10-lb. sack.
Flour—$1.55 a sack.
Meal—35c a 10-lb. sack.
Calfalfa meal, $1.25 a 100 lbs.
Bran—$1.15 a sk.
Middlings—$1.75 a sk.
Sugar—$6.75 per sack.
FRESH MEATS
Beefsteak—12½c to 25c per lb., roast 10c to 20c lb.
Mutton—12½c to 20c lb.
Lamb—12½c to 25c lb.
Veal—12½c to 20c.
Round steak—13@20c lb.
Chuck steak—12 1-2@15c lb.
Sirloin steak—22c lb.
Porterhouse steak—25c lb.
Lard in bulk—17c to 19c lb.
Lard in quantity—14½c to 18c lb.
Chickens—Broilers, dressed, 35c lb.; alive 25c lb.; hens, dressed, 25c; alive, 20c.
Chickens—Fryers, dressed, 30c lb.
Turkeys—Dressed, 30c lb.; alive 20c lb.
DRESSED STOCK (Wholesale)
Steer—9¼ to 9½c lb.
Veal—7¼ to 9c lb.
Cows—8½c lb.
Hogs—8 to 10c lb.
Sheep—8 to 9 cents lb.
Lamb—11 to 12c.

EASTERN QUOTATIONS

NEW YORK, Sept. 22.—Evaporated apples steady with a fair delivery; fancy 11½@12½c; choice 10½@11c; prime 9½@9¾.

Prunes firm on small offerings from the West. Quotations range from 9@16½c for Californias up to 30-40s and nominal for Oregons.

Apricots inactive, barely steady; choice 15@15½c; extra choice 16@16½c; fancy 17@18c.

Peaches easy; choice 11@11½c; extra choice 12@12½c; fancy 13½c.

Raisins very quiet, about steady. Loose Muscatels 6½@7½c; choice to fancy seeded 8@9½c; seedless 6@7c; London layers $1.40@$1.65.

CHICAGO.—Despite sales of millions of bushels by holders realizing profits the wheat market whirled upward today again and again. The defeat of reciprocity formed the sole reason. After an exciting day there was a net advance of 2⅞ @3 to 3¼ higher than last night and within ½c of the top figures reached. Oats, which would also have been subject to free competition from Canada, made a net advance of ¾ to 2 1-8@2⅛. Corn rose ⅜ to 1c and provisions 2½ to 20c.

Huge stocks of wheat held in Chicago afforded an explanation of why the bulge in prices turned out to be less sensational here than elsewhere. Nevertheless unusual activity and strength were shown from the outset. Some sales exhibited a gain of more than 2c in the first thirty seconds of trading. Profit taking was equally prominent and for hours it seemed as though the extraordinary force of unloading would prevent anything like the advance which had been predicted should reciprocity be defeated. A directly contrary result of the election had been expected by traders in general and was discounted in full before hand. The news from Canada, therefore had all the force of a genuine surprise and was being felt more and more severely as the session drew to an end. During the last hour, indeed, stop loss buying reached an acute stage and brought about the sharpest advance of the day. December ranged from 95⅞ to 99⅛ and closed 2⅞@3 up at 98⅝.

Oats closed firm at nearly the highest figures touched after the bulge began. Top and bottom figures touched by the December option were 37½ and 40⅛, with last sales 2c net higher at 37½c.

Corn was not directly involved in the reciprocity issue. What strength developed was of a purely sympathetic sort. December fluctuated from 61½ to 61⅞ and closed firm ⅜@½ net higher at 61⅝. Cash grades were in good demand. No. 2 yellow finished at 65½@68.

A little buying which was done for packers and stock yards speculators left pork 7½ to 10c up, lard dearer by 2½ to 12½ and ribs advanced 5 to 20c.

NEW YORK.—Raw sugar firm; Muscovado 89 test $3.46½; centrifugal 96 test $3.96½; molasses 89 test $3.21½; refined firm.

ST. LOUIS.—Wool steady; medium grades combing and clothing 19@21c; light fine 17@20c; heavy fine 14@15c; tub washed 26@31c.

CHICAGO.—Cattle: Receipts estimated at 2500; market steady; beeves 480@850; Texas steers 450@650; Western steers 420@710; stockers and feeders 315@780; cows and heifers 225@620; calves 600@875.

Hogs—Receipts estimated at 15,000; market slow; light 660@720; mixed 650@720; heavy 640@712½; rough 640@665; good to choice heavy 665@710; pigs 425@650; bulk of sales 670@755.

Sheep—Receipts estimated at 15,000; market steady; native 250@425; Western 275@420; yearlings 295@470; lambs, native 400@600; Western 450@625.

NOTICE, ITALIANS!

Desiring to celebrate the anniversary of the discovery of America, or Columbus Day (Oct. 12) we invite all the Italians in our colony, and also in the surrounding towns interested in our celebration to attend a meeting to be held in the "Reserve Hall," 1031 J. St., Sunday, Sept. 24th at 2 p. m.

THE COMMITTEE.

Cultivated Soil

California produced an average crop of prunes in 1909 to 1910 of 120,000,000 pounds—a great source of wealth to the State

California exported by sea from San Francisco in 1910 more than $2,000,000 worth of prunes.

When California began to raise prunes the soil was raw and uncultivated. The skin was tough. There was not enough of meat in them and they were of little commercial value.

To make a market for anything to eat it must appeal to the palate. It must be nutritive and of value to the human system.

Cultivating the soil, recultivating and cultivating it again year after year has developed the prune orchard until today no finer prunes are raised than those in California.

The soil of Bidwell Orchards has been cultivated. It has been recultivated and the rawness has been cultivated out of it.

The soil today is a soft loam inviting the planting of the seed containing its own fertilizing qualities impregnated with productiveness of the highest degree.

Underlying this rich fertile soil is an inexhaustible supply of water which affords the moisture and does away with the necessity for irrigation.

While overhead the sun pours its energizing rays more days in the year and upon more consecutive days than you have ever seen in any other State in the Union.

Bidwell Orchards have the soil the water, the climate the cultivation to produce enormous crops of wealth-producing fruits, vegetables, grains.

And there is the transportation at hand—two railroads. Trains every two hours.

Bidwell Orchards adjoin the prosperous city of Chico—13,000 people—only 90 miles from Sacramento and 186 miles from San Francisco the consuming and exporting market for every product of this rich soil.

These advantages are attractive to you and then there is another one, namely, the seven years in which to pay, with only 10 per cent of your purchase price put down.

In the past ten years the population of Butte county, in which Bidwell Orchards and Chico are located increased 58 per cent. In the next seven years the population will doubtless increase at least another 59 per cent, and more than likely twice that much because the Panama-Pacific Exposition in San Francisco will attract thousands and thousands of families to California, who will want to buy land and your investment at Bidwell Orchards cannot help but enhance in value while at the same time it is producing profitable crops that in themselves cught more than pay for the land.

Ten per cent down and seven years to pay.

These are the terms and they are liberal and are offered to homeseekers for the purpose of bringing to this community the families that will build it up.

Homeseekers come to see Bidwell Orchards.

You must see this property.

You must not compare it in your mind with any cheap property.

Cheap property is dear at any price.

Your labor should not be expended upon sterile soil.

Come to see Bidwell Orchards but if you cannot come immediately, write to

Annie E. K. Bidwell Orchards, Inc.
Clarence Reed, Chico, Cal.
A. E. Montgomery,
Union Savings Bank bldg. Oakland, Cal

Read the Republican Ads.

Even The Chef Can Make Use of an Electric

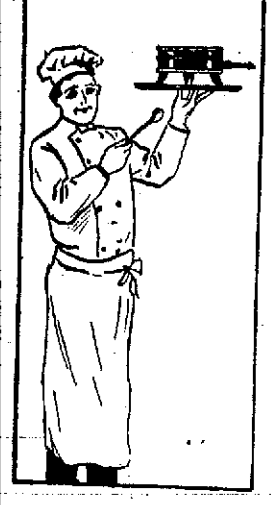

So varied and numerous are the uses to which the electric stove may be put that it is one of the greatest of conveniences. Even the cook can make use of an electric and find it a great assistance and labor saver. As a facility for cooking light meals, it is without an equal.

It is sometimes necessary to keep the meal hot after it is prepared. For this purpose there is nothing that can equal an electric stove. There are dozens of uses to which it may be put. Once you use one you will find it indispensible.

San Joaquin Light & Power Co.

We Are Still Sole Agents for the Clark Jewel Gas Ranges

In buying a gas stove you should get one that burns the least gas and does satisfactory baking and cooking. This is guaranteed in the Clark Jewel.

For Sale only by

Foin & Son
ESTABLISHED 1887

1157 J STREET.

OIL STOCKS

ORDERS TO SELL

Am. Olds	$20.00	Nethlds.	$ .25
Buick	.25	Premier	.66
Cliga Mchk.	.60	Pyramid	.62
Cign. Natl.	16	Royal	.41
Dawson	.22	Republic	.45
De Luxe	1.05	Security	Bid
Guaranty	.06	Unity	Bid
Hale -McLd.	.37	Vis. Mid.	62
Lucey Oil	.17	Vis. N. As.	.40
La Blanc	.15	Will buy—	
Mid. North.	.37	Ciga. Natl.	$ .14
Midway 5	.38	Mammoth	Offer
Mepa. Natl.	.24	Mepa. Natl.	.21
Mid. Premr.	.41	Security	.11
Mt. Dblo.	1.40	Unity	Offer

Above stocks vary from 100 to 2000 share lots. To be sure to buy, wire or phone us early as possible.

ROBERT D. SIBLEY CO.
STOCK AND BOND BROKERS,
1142 J St. Tel. 1230.

HARVEST TIME IS TELEPHONE TIME

In five minutes you can accomplish as much with a Kellogg Farm Telephone as you could by spending a whole day going to town and back. You can ring up the commission men and get the market report. You can sell your products and order supplies without leaving your farm or neglecting your work when you

INSTALL A KELLOGG FARM TELEPHONE LINE

You will be surprised at the amount of time and work it will save you; particularly during harvest when you should give all your attention to your farm.

When you have a Kellogg Farm Telephone you are in touch with the city and your neighbors; you will receive warning of frosts or storms in time to protect your orchard; you will send to market only that which the market is demanding—and receive the best price.

TRADE MARK

You can stand at your phone and accomplish as much in 30 minutes as would require 2 or 3 days driving around in a buggy.

OUR FREE BOOKLET TELLS EVERYTHING

Send to-day for our free illustrated booklets. They show you how to install a Kellogg Telephone; how to string the wires; how to connect up your phone; in fact everything is explained. It's very simple—anyone who can twist two wires together can install one of our phones.

The Kellogg Farm Telephone is "Standard"—it can be attached to any telephone exchange, whether "Bell" or "Independent".

The best time to install a Kellogg Telephone is NOW. It may save many times its low cost this summer. A farmer never knows when an emergency may demand quick action—an accident that requires a doctor or a warning of approaching rain makes a telephone a necessity.

Our free illustrated books tell many interesting and important things you should know. Write to-day. Ask for Bulletin E

KELLOGG SWITCHBOARD & SUPPLY CO.

Complete Line Carried in Stock

PACIFIC COAST OFFICES
90 Seventh Street, Portland
223 South Wall Street, Spokane
324 So. Los Angeles St., Los Angeles

GENERAL OFFICE
CHICAGO

66 FIRST STREET, SAN FRANCISCO

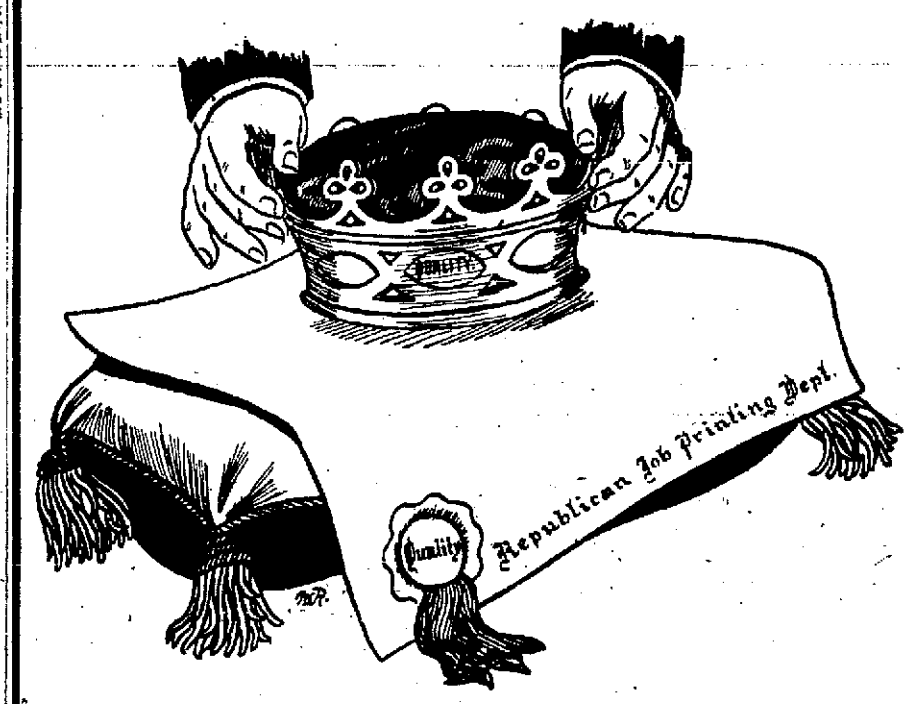

DURABLE BLANK BOOKS

THE durability of our blank books is well known by our regular patrons. Ask any of them---and they are many---how they like

Republican Quality

WE pay close attention to the smallest details, believing that while it is the small things that make perfection, perfection itself is no small thing. All work is at cost now, both binding and printing. Order by mail or in person.

AT COST NOW

Fresno Republican
Job Printing Department.

Beavers Win; Villagers and Seals Defeated

BEAVERS WIN FOUR STRAIGHT FROM OAKLAND

Big Six Steen Beats Bud Pernoll; Walt Kuhn Slams the Pill.

PORTLAND, Sept. 22.—Portland took another game from Oakland today, 4 to 3, and poor base running in the second inning when the Beavers were retired without scoring after making four hits, prevented a larger score. Oakland put ginger into the game in the ninth, when Rodgers' poor throw from second to home enabled the commuters to tie the score. Rapps came to Portland's rescue in the final inning with a two bagger which scored Chadbourne and won the contest. Score:

OAKLAND

	A.B.	R.	B.H.	P.O.	A.	E.
Hoffman, lf	4	0	0	0	0	0
Coy, rf	5	2	2	1	0	0
Patterson, cf	4	1	2	2	0	0
Zacher, 1b	2	0	0	13	1	0
Wolverton, 3b	4	0	1	2	1	1
Catsham, 2b	4	0	1	1	2	1
Wares, ss	1	0	1	2	6	0
Pierce, r	4	0	0	4	1	0
Pernoll, p	4	0	0	1	5	0
Totals	32	3	7*	26	16	2

*—Two out when winning run was scored.

PORTLAND

	A.B.	R.	B.H.	P.O.	A.	E.
Chadbourne, lf	5	1	1	1	0	0
Lindsay, 3b	5	0	2	2	2	0
Rapps, 1b	4	0	1	10	3	0
Ryan, rf	5	0	0	1	0	0
Krueger, cf	4	1	1	4	0	0
Sheehan, 2b	3	1	2	1	1	0
Peckinpaugh, ss	4	1	2	0	1	0
Kuhn, c	4	0	2	5	1	0
Steen, p	4	0	2	2	2	0
Rodgers, 2b	3	1	0	1	1	1
Totals	37	4	13	27	11	1

SCORE BY INNINGS

Oakland	000 001 020—	3
Base hits	110 002 120—	7
Portland	000 003 001—	4
Base hits	140 033 102—	13

SUMMARY

Struck out—Steen, 1; Pernoll, 3. Bases on balls—Off Steen, 3; Pernoll, 2.—Home run—Coy.—Sacrifice hits—Wares, Rapps, Zacher. Stolen bases—Ryan, Krueger, Wars, 2. Hit by pitched ball—Zacher. Time—1:49. Umpires—Finney and Van Haltren.

LOCAL CARS ENTERED IN L. A. TO S. F. RACE ON OCTOBER 11

In an effort to lower the auto record between Los Angeles and San Francisco through the San Joaquin valley, a big speed contest is being planned for October 11th. It is probable that several Fresno cars will be entered with local men at the steering wheels. The "Pathfinder," a San Francisco car, passed through Fresno Thursday en route to Los Angeles. This machine is selecting a route over which the contesting autos will test their engines and drivers.

JOE RILEY WILL BE PUT ON IN PRELIMINARY AT MADERA

The Madera Athletic Club will stage several bouts on the 29th of this month at their Smelter Arena in Madera. The main event will be between Kid Bebee vs. Cooney Autrand in a fifteen round contest. Both of the boys are hard hitters and fast boys and an exceptionally good bout is promised. The boys are fighting for the lightweight championship of Madera at 133 pounds. Also there are two six-round preliminaries, in which many of the old light fans will see their old time friend Joe Riley.

We are open for challenges for our October card in the 133, 145 and 165 class.

BASEBALL BUNTS

The aggregation of ball tossers from Heald's College of this city will journey to Madera at 10 o'clock this morning to try conclusions with Madera Hi. The game will be called at 3 o'clock. Captain Frisch has a fast lineup for today's battle. He has open dates hereafter and would like to hear from any school club in the valley. The batting order for the Madera game is as follows: Wright, 1b; Frisch, 2b; Fallon, cf; Pimentel, c; Stafford, ss; C. Berryhill, 3b; L. Berryhill, rf; Ballwill, lf; Ragle, p; Greeley and Burke, subs.

—♦—

At Recreation Park tomorrow afternoon the Bittels and McAfees will clash in the first game and the Tigers and Clovis will cross bats in the second. Captain Ben Hill will do the gunning for the Bittels with Southpaw Crawford opposing. Crawford is a recruit pitcher on Manager Klein's list. Ike Tufts will pitch for the Tigers, while Carl Merriman will work in the box for Clovis. Lefty Massow of the Bittels has gone to Berkeley and will not finish the season with Bill Budge's bunch.

—♦—

Roscoe Ford's league leaders will have a strong lineup tomorrow. Ike Tufts and Guy Preston will be in the points with Earl Preston, George Maul, Al Klein and Doc Wagner on the infield. Scott Ford, Clark Smith and Cuyler Leonard will cavort in the outfield.

—♦—

Dale Geer, manager of the Austin club of the Texas League, is expected to arrive in Fresno today in search of young material for his pennant winners. Geer will remain here for tomorrow's City League games at Recreation Park. The scout is reported to have his eagle eye on Ray Duncan, Earl Preston and Geo. Maul. There are others just as good, however, and the Austin manager may pick up several likely youngsters for his club. Grover Brandt, a Fresno boy, pitched for Galveston in the Texas League during the season just closed. Galveston finished in the cellar while Austin came out on top.

—♦—

Moose Messages

—♦—

There was a young player named Sears
At Laton, got not a hit in six years
But to Le Grande he went
And to the bat was sent
And got a hit for each of the six years.

NATIONAL LEAGUE

As both New York and Chicago won their games yesterday, the relative positions of the two clubs in the National League percentage table remained essentially unchanged, although Chicago by a freak of two clubs picked up a point and today is 5½ points behind the leaders. The standing:

Club—	Won.	Lost.	Pct.
New York	88	47	.652
Chicago	84	56	.597
Pittsburg	82	61	.573
Philadelphia	73	64	.533

—♦—

CHICAGO, Sept. 22.—Hard batting against Bill Burns today won an easy game for Chicago over Philadelphia. Score:

Chicago	8	13	3
Philadelphia	3	6	0

Brown and Archer; Burns and Cotter.

Umpires—Klem and Brennan.

—♦—

PITTSBURG, Sept. 22.—Boston appeared here today for the last time this season and won. Cy Young pitched and showed his old time form. Not a base on balls was given by either pitcher. Score.

Pittsburg	0	9	1
Boston	1	6	3

Adams and Simon; Young and Bresnahan.

Umpires—Olson and Johnstone.

—♦—

ST. LOUIS, Sept. 22.—An error and a double by Devore off Zuckert, a recruit, in the tenth today gave New York the final game of the farewell series with St. Louis. Score:

New York	4	6	2
St. Louis	3	10	2

Ames, Marquard and Meyers; Zuckert, Rudabaugh and Bliss.

Umpires—Rigler and Finneran.

—♦—

CINCINNATI, Sept. 22.—Cincinnati today defeated Brooklyn. Score:

Brooklyn	4	8	0
Cincinnati	5	7	2

Dent, Ragon and Miller; Boyd and Severoid.

Umpires—Bush and Emslie.

MARICOPA IS SCENE OF 20-ROUND GO TONIGHT

Fields and Murray Knock Off Training; Betting Is Very Heavy.

BAKERSFIELD, Sept. 22.—Maricopa fight fans are in eager anticipation of witnessing the twenty round go tomorrow night between Frank Fields, the husky Maricopa boy, and Fighting Billy Murray. They have been doing faithful training for the encounter, their third meet in the ring, and will give a good account of themselves. Heavy training was knocked off today and tomorrow the boys will take it easy awaiting the time to enter the ring. The trainers at the respective camps report both fighters in fit trim for a slugging match and as the rivalry is keen, it may be expected they will give the spectators a run for their money.

Several bets were reported at even money in Bakersfield and a number of the local fans are preparing to make the trip to Maricopa by automobile. Betting at Maricopa is heavy and indicates the excitement is aroused to fever heat. The main event will be preceded by a ten round semi-windup between two fast lads and the opening affair will be for four rounds between two youngsters handy with the mitts.

MOTORCYCLE BUNCH WILL MOVE INTO NEW ROOMS

"Quail Feed" on Opening Day to Be Feature; "Runs" Planned.

With a big "quail feed" as the feature of the opening day, the Fresno Motorcycle Club will move into its newly furnished quarters about October 1st. Already plans are being made for the first day in the club rooms and an enjoyable session is predicted.

The F. M. C. is also laying plans for several motor runs to various points in the valley. One of the most recent runs was to Cole Slough. This proved one of the most successful of the year and the members had a fine time hunting and fishing. Dick Waltman caught the largest bass and George Baker, Art Bradley and Arch Caughell each shot the limit of doves. After fishing and hunting had ended, the members sat down to a big mulligan stew.

The motorists report the roads south of Fresno to be in better condition than any others in the valley. Those who participated in the recent "run" are:

Chris Rugie, Ed Rought, Toots Adams, Archie Caughell, Dick Waltman, Martin Lauer, Martin Johansen, Theo. Johansen, Bert Caughell, Julius Miller, Paul Waltman, Vaughn Normall, George Baker, Dad Meyers, Mr. and Mrs. Fred Russ, Mrs. Bert Caughell, Lavern McAboy, Miss Mott, Miss Winters, Miss Eisland.

SEALS USE TRIO OF HEAVERS AGAINST LOS ANGELES

Fanning, Meikle and Noyes Unable to Beat Southpaw Halla.

SAN FRANCISCO, Sept. 22.—San Francisco used three pitchers today in a vain endeavor to beat Los Angeles. Fanning allowed two runs and nine hits in four innings, and the Los Angeles men made three runs and four hits off Meikle in three innings. Howard of Los Angeles made a home run. The Seals made two runs from nine hits. The score:

LOS ANGELES

	A.B.	R.	B.H.	P.O.	A.	E.
Howard, 2b	4	1	3	0	1	2
Metzger, 2b	4	1	1	0	1	1
Daley, rf	5	1	4	0	1	0
Dillon, 1b	5	1	1	0	16	1
Heitmuller, rf	1	1	2	0	0	0
Delmas, ss	5	0	0	0	1	7
Lober, lf	4	0	2	0	1	0
Abbott, c	4	0	1	0	3	4
Halla, p	4	0	1	0	0	2
Total	39	5	15	0	27	10

SAN FRANCISCO

	A.B.	R.	B.H.	S.B.	P.O.	A.	E.
Powell, lf	4	1	2	0	0	0	0
Mohler, 2b	4	0	0	0	1	5	0
French, 3b	4	0	0	0	2	0	1
Weaver, ss	4	0	1	0	4	5	1
Johnson, cf	4	1	2	0	2	1	0
Holland, rf	4	0	2	0	0	0	0
Tennant, 1b	2	0	1	0	10	0	1
Berry, c	2	0	0	0	8	2	0
Fanning, p	1	0	0	0	0	1	0
Meikle, p	1	0	0	0	0	0	0
Schmidt, *	1	0	0	0	0	0	0
Noyes, p	0	0	0	0	0	0	1
Shaw, 2b	0	0	0	0	0	0	0
Totals	31	2	9	0	27	14	4

*—Batted for Meikle in seventh.

SCORE BY INNINGS

Los Angeles	002 030 000—	5
Base hits	123 331 011—	15
San Francisco	0000 011 000—	2
Base hits	011 022 210—	9

SUMMARY

Two runs and nine hits off Fanning in four innings; three runs and four hits off Meikle in four innings. Sacrifice fly—Tennant. Home run—Howard. Two-base hits—Daley, Lober, Heitmuller, Howard, Holland. Sacrifice hits—Berry, Metzger. Bases on balls—Off Meikle, 2. Struck out—By Halla, 6; by Fanning, 1; by Meikle, 3. Double play—Weaver to Mohler to Tennant; Delmas to Howard to Dillon. Wild pitch—Meikle. Time—1:42. Umpire—McGreevy.

JUDGES ALLEGE CROOKED HARNESS RACING AT DETROIT TRACK

DETROIT, Sept. 22.—After one day's intermission because of rain, the grand circuit meet at the Michigan state fair grounds was resumed over a slow track today.

In the 2:30 trot, after Lady Wilson had beaten Helen Wilstar in the first two heats, the judges decided that Richley was not driving to land better than second place. They put E. Benyon in his place and in the third heat she came with a rush at the end.

RESULTS

2:07 pace, 3 in 5, purse $1,000: The Liar won in straight heats. Best time, 2:12. Mabel J., second; On Time, third.

2:10 trot, 3 in 5, purse $1,000, unfinished: Helen Wilstar won third and fourth heats. Best time, 2:12¼. Lady Willow won first and second heats. Best time, 2:14¾. Closed third.

Free for all pace, 2 in 3, purse $1,500: Earl Junior won in straight heats. Best time, 2:06¾. Evelyn W., second.

LAKE CITY RACES

SPOKANE, Sept. 22.—Lake City track and spectators were thoroughly soaked by rain today, the fourth race, the feature of the play, being run in a heavy downpour. Don Enrique, well ridden by Cavanaugh, won the sprint.

SUMMARY:

First race, five furlongs, selling:—Free Will, (Mulligan) 5 to 1, won; Gimli, (Riddle) 5 to 1, second; Lehigh, (Colten) 15 to 1, third. Time, 1:03. Auto Girl, Electric, Anne Schneider, Tanis, Pretty Soon, Lady Ravelston, finished as named.

Second race, six furlongs, selling:—Trieste, 50 to 1, (Carter) won; Zinkand, (Anderson) 30 to 1, second; Zeal, (Perkins) 10 to 1, third. Time, 1:15¾. Binocular, Cayuga, Susan F., Dorothy Ledgett, Iearian and Fanny Kemble finished as named.

Third race, six furlongs:—Bellsnicker, (Prach) 3 to 1, won; Rio Pecos, (Callahan) 12 to 1, second; Venetian, (Forsyth) even, third. Time, 1:15. Thomas Calhoun, Lees Friar, Ben Greenleaf, Rand, Rioja finished as named.

Fourth race, six furlongs, selling:—Mary Hyde, (McEwan) 5 to 2, won; Hidden Hand, (Buxton) 7 to 5 second; Belle of Iroquois, Riddle 6 to 1, third. Time, 1:15. He Knows, New Capital, Allan Fearn, Rucelle, Acolin, Don Franco and Creel finished as named.

Sixth race, seven furlongs, selling:—Muff, (Hopkins) 7 to 5, won; Bark Bay, (Callahan) 11 to 5, second; Pupapat, (Ross) 20 to 1, third. Time, 1:26 1-5. Oscuro, Dutch Rock, Roti, Jake and Angelix finished as named.

TODAY'S ENTRIES:

First race, six furlongs, selling, 3 year olds and upward.—Charles Green, Meadh, Judge Cabaniss, Mossback, 109, Southern Gold, Margaret Randolph, Sir Angus, Marigot, Lord Clinton, Laura Clay, 105; Anne Revere, Mazie Girl, 97.

Second race, six furlongs, selling, 3 year olds and upward.—Chanticleer, Roberta, 109; Frank G. Hogan Winer, Fanouil Hall, Tommy McGee, 105; *Good Ship, 104; Heretic, 101.

Third race, five furlongs, selling, 3 year olds and upward.—Middle Earlene, Ulcliver, Vogel, Sixteen, Silver Stocking, John H. Sheehan, 110; Vene Von, Parlor Boy, Vedal, Pickaninny, Briton, Edmond Adams, 104.

Fourth race, five furlongs, juvenile stakes.—Lady Rankin, 119; **Royal Tea, 115; *Ymir, 111; ***Minoriosa, 111; Horus, 111; **Ymir, 108; ***Camaraio, 108; ****Mandagero, 100.

*—F. J. Gregor entry; **—Hagan and Keene entry.

Fifth race, five furlongs, purse, 3 year olds and upward.—Napa Nick, 114; Chilla, 111; Cecil, General Marchmont, Lady Macy, Daddy Gip, 105; Pawduska, 102.

Sixth race, one mile, 3 year olds and upward.—Boy Junior, 111; Lomond, 110; Whidden, 107; Florence A., 101; The Monk, 101; Delena, 99.

BASEBALL DOPE SHEET

FRESNO CITY LEAGUE.

	Won.	Lost.	Pct.
Tigers	8	3	.727
McAfees	5	6	.455
Bittels	5	6	.455
Clovis	1	7	.364

—♦—

PACIFC COAIST LEAGUE.

	Won.	Lost.	Pct.
Portland	97	67	.589
Vernon	98	74	.571
Oakland	91	66	.522
San Francisco	82	95	.460
Sacramento	76	94	.450
Los Angeles	72	105	.414

BAKERSFIELD STARS MAKE GOOD AT COLLEGE

University of California Is Benefited By Athletic Prowess of Strouds.

BAKERSFIELD, Sept. 22.—Kern County High School athletes are making their mark on the athletic fields of the University of California. Word comes that Lloyd Stroud, captain of the 1909 high school varsity eleven, has made the varsity team at California. This is Stroud's first year in the university and his getting on the team is considered a great feather in his cap. John Stroud, his brother, has been a member of the California varsity rugby team for the past two years. Both Strouds were crack members of the Kern County Hi teams in their day in school here and aided materially in winning several pennants. The older Stroud is also a member of the University of California Glee Club, the first college organization to tour the Old World.

Ben Stroud, a brother of the pair now in school, and now engaged in the oil well supply business at Taft, was captain of a California team in years gone by.

RUDY MORVIC BEATS KID BURNS FROM SOUTHLAND

Pride of East Bakersfield Delivers K. O. Stuff in Fourth Frame.

BAKERSFIELD, Sept. 22.—Rudy Morvic, the Pride of East Bakersfield, "came back" in his four round go with Kid Burns, a game Los Angeles boy, and delivered the knockout stuff in the fourth frame. Burns knocked Morvic to his knees in the first round and the second and third rounds were bitterly contested. In the fourth Morvic sent a couple good rights to Burns' jaw and he went down for the count of nine. Burns barely reached his feet when Morvic shot his right to the jaw, flooring Burns for the final count.

Wade Jackson and Bert Merritt, two local youngsters, boxed four rounds to a draw, although Jackson's friends thought he had a shade. Joe Williams of Los Angeles lost to Rudie Pico in a hot semi-windup affair. Pico scored two knockdowns in the fourth and lambasted his man so unmercifully in the fifth that Referee Jimmie Murray stopped the bout and gave Pico the decision.

MANY FANS FIGURE ON BIG TRIP TO MADERA

Modesto Will Move Sunday When Reds Clash With the Coyotes.

MODESTO, Sept. 22.—A big crowd of fans is planning to accompany the Reds to Madera Sunday, when the fourth game between the Coyotes and the local bunch will be played. So far Modesto has won two of the games and tied the other, all three being closely contested. The first game resulted in a score of 8 to 1, due to Del Tresler's wildness in one inning when he allowed seven runs; the second game was a 2 to 2 tie, and the third game, a ten inning affair, resulted in a score of 9 to 8.

At the annual meeting of the Owl Rod and Gun Club last night the following officers were elected: President, D. C. Wood; vice president, James Frederick; secretary-treasurer, Henry Garrison. This organization, which owns an extensive preserve on the San Joaquin river bottom lands, has now been in existence for about six years and has been self supporting from the start. Some "crack" shots are numbered among its membership, and it is limited to 30. A waiting list of fully 20 persons has been carried for the past year. It was decided to raise the annual dues from $20 to $25.

HERB BYRAM PROVES LIFE SAVER FOR SACRAMENTO

College Flinger Goes in When Thornton Weakens; Vernon Loses.

LOS ANGELES, Sept. 22.—By hitting the ball hard and often, Sacramento turned the tables on Vernon today, winning its first game in four, score 6 to 3. All of Vernon's runs were made off Thornton in the first two innings. Byram, who relieved the youngster in the third, pitched shut-out ball, allowing but four scattered hits and striking out six men. Hogan was struck on the shin by a foul tip in the first inning and retired in favor of Hasty. Score:

VERNON

	A.B.	R.	B.H.	S.B.	P.O.	A.	E.
Carlisle, cf	3	0	1	0	3	0	0
Kane, lf	4	0	2	1	0	0	0
Patterson, 1b	4	0	0	0	8	0	1
Brashear, 2b	1	0	2	0	8	2	1
Stinson, rf	1	0	0	0	0	2	0
Hosp, ss	3	0	0	0	1	5	0
Burrell, 3b	4	1	3	0	0	1	0
Hogan, c	0	0	0	0	0	1	0
Hasty, c	3	0	0	0	0	3	0
Kilroy, p	4	1	1	0	0	3	1
McDonnell, rf	3	0	0	0	1	0	0
*Brown	1	0	0	0	0	0	0
Totals	34	3	8	1	27	14	3

*—Batted for Hasty in ninth.

SACRAMENTO

	A.B.	R.	B.H.	S.B.	P.O.	A.	E.
Madden, rf	5	2	3	0	4	0	0
Shinn, 3b	4	2	2	0	1	4	0
O'Rourke, 2b	5	1	3	0	1	1	1
Thomas, 1b	4	0	1	0	9	0	0
Van Buren, cf	5	1	2	1	5	0	0
Lewis, lf	5	0	1	0	0	0	0
Kern, c	4	0	3	0	6	1	0
Larchen, ss	4	0	0	0	1	4	1
Thornton, p	1	0	0	0	0	1	1
Byram, p	3	0	0	0	0	0	0
Totals	40	6	15	1	27	11	3

SCORE BY INNINGS

Vernon	030 000 000—	3
Base hits	220 110 011—	8
Sacramento	410 200 000—	6
Base hits	321 310 122—	15

SUMMARY

Four hits, three runs off Thornton in two innings. Three base hits—Lewis. Two base hits—Madden, Kilroy. Sacrifice hits—Thomas, Carlisle. Bases on balls—Off Kilroy, 1; Thornton, 1. Struck out—Kilroy, 4; Byram, 6. Double play—Hosp to Brashear to Patterson. Time—2:05. Umpire—Hildebrand.

GATES' GLINTS

(By M. H. GATES.)

If the whole town of Oleander belongs to Catcher Glitz of the "Bittels" will you please tell me what "Buck" Owens?

(If you get shot in season you're a deer—any other time you're a soak—Hey Buck?)

—♦—

If a fireman always strikes out in a hurry when alarmed, would a frightened policeman hit in a pinch?

(Move on, move on.)

—♦—

Out at the Native Daughters social at Zapp's Park the other night I heard one daintly little squab say to another: If Harry Lack is all the candy when it comes to doing a cake walk, would that little Hemphill boy be there in abundance?

(Oh, you silly thing, how did you find out his first name?)

—♦—

There's a player with Portland named Ryan
Now this is the truth I'm not lying
Throw him straight, curve or spitter
Still Buddy will hit her
He's got all the pitchers a sighing.

AMERICAN LEAGUE

In the American League, Philadelphia and Detroit both won. By defeating Washington twice, while Boston was losing to Detroit, Chicago passed Boston and moved into fifth place. The standing:

Club—	Won.	Lost.	Pct.
Philadelphia	93	45	.674
Detroit	84	56	.600
Cleveland	73	66	.525
New York	73	68	.518

—♦—

PHILADELPHIA, Sept. 22.—The locals hit safely in every inning, while St. Louis failed to get a safety in only two sessions. It required eleven innings for Philadelphia to win from St. Louis. Barry scored the winning run on his single and steal and Coombs' single. The score:

	R.	H.	E.
St. Louis	1	15	3
Philadelphia	2	13	0

Hamilton and Clarke, Coombs and Lapp.

—♦—

BOSTON, Sept. 22.—Detroit evened up the final series with Boston by taking the final game today. The score:

	R.	H.	E.
Boston	3	11	3
Detroit	8	10	0

Cicotte, Kinsley and Tennenant, Williams; Donovan and Casey.

—♦—

NEW YORK, Sept. 22.—The last game of the season between Cleveland and New York was an exciting ten inning contest today, the latter winning in the extra session on Daniel's triple, which Jackson played badly, and Wolter's single. The score:

	R.	H.	E.
Cleveland	3	11	2
New York	1	7	2

Kaler, Baskette and O'Neill, Easterly; Ford and Blair.

—♦—

WASHINGTON, Sept. 22.—Chicago blanked Washington in both games of a double-header today. Scott allowed but two hits in the first game, while Cashion was equally effective in the second, the winning run being the result of a pass, a hit and Elberfeld's errors. The score:

(First game.)

	R.	H.	E.
Washington	0	2	0
Chicago	5	12	0

Walker and Street; Scott and Block.

(Second game.)

	R.	H.	E.
Washington	0	8	2
Chicago	1	2	0

Cashion and Ainsmith; Lange, Walsh and Sullivan.

RUGBY TO COME UP FOR DISCUSSION AT TULARE

Amateur League of Central California Meets Today; Fresno Going.

PORTERVILLE, Sept. 22.—Eighty young men have joined the athletic association of the high school, this being the largest number of members ever shown on the active list of the school's sports department.

Charles W. Conger, superintendent of the high school, was named as president of the organization and Eugene McFarland, captain of the Rugby team, and Professor Conger, president of the association, were named as delegates to the Central California Amateur League, which is to be held in Tulare tomorrow.

Arrangements are now being made for a practice game of Rugby to be played with Lindsay Saturday week.

BASEBALL TITLE OF NEWSPAPER ROW IN DANGER

Republicans Willing to Play Winner of Herald-Tribune Game.

Now that the first big baseball engagement of the season has been announced, local fans are eagerly awaiting the ceremony tomorrow morning at Recreation Park. The contracting parties are the Tribunes and Heralds. These alleged teams are billed to fight it out on the diamond in an effort to gain a reputation. The occasion for the big noise is this:

About the middle of the summer, Manager Edwards of the Tribunes issued a challenge to the Republicans. Captain Sig Levy of the morning paper boys promptly informed Mister Edwards to take his team into the big brush and get a reputation. Yesterday, Art Bennett, manager of the Republicans, held a conference with Captain Levy and at the end of the session it was announced that a challenge had been hurled at the faces of the winning tossers.

In other words, the Republican team is willing to tangle with the aggregation that makes the most runs tomorrow morning at Recreation Park. Manager Bennett has dubbed his players the "Little Rascals." He realizes that the Tribunes and Heralds are members of some bush league but will consent to hook up with the winner of tomorrow's exhibition "just for fun."

To use the words of Manager Bennett in speaking of the Republican team, "every man is a star." Therefore, be it known that the Republicans are out after the baseball title of newspaper row and before the winter rains set in the Tribunes and Heralds will be taught the fine points of the great American "noise."

WESTERN LEAGUE

At Sioux City: Sioux City, 22; Lincoln, 3.

At St. Joseph: St. Joseph, 5; Denver, 0.

At Des Moines: Des Moines, 4; Pueblo, 3.

At Omaha: Omaha, 14; Topeka, 2.

YANKEE HORSES WIN.

PARIS, Sept. 22.—American owned horses won two races at Saint Ouen today. Eugene Fischer's Mimulus finished first in the Priz De La Camargue, and Mag D., owned by Charles Pfizer, captured the Priz De La Provence.

It is stated that there is a very large amount of interest in the Rugby game in Lindsay this year and they expect to turn out a good team.

In the meeting which is to be held in Tulare of the league delegates, the plans are to be made for the coming season of Rugby, and it is probable that the schedule of games will be mapped out. Fresno has indicated a desire to join and it is said they will have a delegate present at the Tulare meeting. While the general sentiment of the league is favorable to the Fresno membership, it is considered doubtful if the games so far from some of the towns can be made to pay. In Fresno there is no question of the size of the crowd that can be turned out. But on the other hand, it is questionable if sufficient people can be turned out at games in Exeter between Exeter and Fresno, for instance, to pay the expenses of the visitors and leave anything over for the general treasury of the local teams.

A Great Showing of New Fall Suits

The critical men, the wide awake men and the men who are looking for the greatest value for their investment, will find a stock of new suits for fall here now in our "MEN'S STORE" from which to make a choice that surpasses anything ever before shown in the city. Suits from the foremost makers in the country—suits that are superb examples of modern tailoring, and the money saving advantages realized by purchasing here are more apparent than at any former time. We have some distinct surprises in store for you this season.

Suits at $20 and $25

These suits are the finest hand tailored clothes that can be made—clothes equal to any sold anywhere. If you bought them at other stores the prices would be at least $25 and $30. Made of all-wool fabrics in the new season's latest fancy mixtures, also plain blues and blacks. Styles are correct, and distinctive. Sizes to fit everybody. Greatest suit values in town.

Suits at $15

Our famous "Arkay" Suits, positively the best $15 suits in town. AND EVERY SUIT THIS SEASON WITH 2 PAIRS OF TROUSERS. Made of all-wool fabrics in the new tans, browns and grays, and blue serge. Other stores ask you $20 for suits no better than these in quality and style.

Suits at $10

We'll sell you a new fall suit for $10, and it's a suit you can't equal elsewhere under $12.50 or $15, and we'll give you an EXTRA PAIR OF TROUSERS TO MATCH THE SUIT YOU BUY. Made of splendid materials, well tailored and finished and strictly up-to-date in style. Positively the greatest suit offer ever made.

FRESNO'S BIG BUSY CASH STORE

RADIN & KAMP

WHERE THRIFTY PEOPLE TRADE.

DISCOUNT INCREASED THOUGH MONEY IS PLENTIFUL IN ENGLAND

LONDON, Sept. 21.—The Bank of England raised its discount rate from 3 to 4 per cent today, a week earlier than last year, in order to protect its reserve against possible unexpected demands before the autumn gold shipments are thoroughly under way.

Curiously enough, money remains remarkably cheap and plentiful in the Bank of England's stock of coin and bullion stands near $215,000,000. But a measure of protection is considered necessary in view of the concentrated political situation and the advanced Bank rates at Berlin, Belgium, Sweden and Denmark, with early rises possible at Vienna and Paris.

IS PERMITTED TO SUE AGAIN FOR DAMAGES

SACRAMENTO, Sept. 21.—In an opinion handed down in the third district court of appeal today, the Supreme Court of San Francisco is directed to grant M. Wanbrock a new trial in his damage suit against the United Railroads of San Francisco. The opinion is a reversal of the low court in this case. Wanbrock was riding on a street car February 12, 1906, when the controller began to burn and the car apparently was beyond the control of the motorman. Wanbrock jumped from the car and was injured. Subsequently he brought suit for damages.

The jury in the lower court found against him and the lower court denied a new trial. He then appealed on the ground that the court erred in refusing to give one of the instructions he requested to the jury. The Appellate Court holds that the instruction should have been given and also that certain evidence admitted was inadmissible and on these grounds reversed the order of the lower court.

APPOINTMENTS TO SERVICE SOCIETY

HARTFORD, Conn., Sept. 21.—At the closing session today of the twenty-first annual reunion of the Army and Navy Medal of Honor Legion, Commander W. J. Ray made the following appointments: Adjutant John C. Hunterson, Philadelphia; quartermaster, Alexander Herman, Brooklyn; surgeon general, W. H. Bush, Brooklyn; historian, J. Madison Drake, Elizabeth, N. J.; judge advocate, Major Moses Veale, Philadelphia; inspector, John Brosnan, New York.

FURTHER INVESTIGATION OF CENSUS PADDING

TACOMA, Wash., Sept. 21.—That new investigations of the alleged Tacoma census padding will be brought before the federal grand jury in a more comprehensive manner than ever before is believed probable from the arrival today from Washington, D. C., of several hundred portfolios of the Tacoma census which were removed to the federal building. Special Examiner Beal arrived from Washington today and will aid, it is said, in presenting the case to the grand jury.

ROBBERS MAY HAVE KILLED MAIL CARRIERS

JACKSON, Ky., Sept. 21.—Following the robbery of the mail between here and Hazard, Ky., Tuesday night, it is feared that Leander Howard, the mail carrier, and Wm. Marshall, assistant mail carrier, were murdered and their bodies hidden. Checks totaling $36,000 were found near the scene of the robbery.

WHISKY PRICE ADVANCES.

PEORIA, Ill., Sept. 21.—An advance of five cents per gallon for finished goods in whisky was announced today.

If they ache and are sore and tender, S. B. Corn Paint will set them right, only at Smith Bros.

NOTICE TO CREDITORS.

In the Superior Court of the County of Fresno, State of California.

In the matter of the estate of William Ryan, deceased.

Notice is hereby given by the undersigned administratrix with the will annexed of the estate of William Ryan deceased, to the creditors of and all persons having claims against said deceased, to exhibit such claims with the necessary vouchers within four months after the first publication of this notice to the said administratrix, in the office of J. R. Webb, rooms 309 and 310, Land Company building, in the City of Fresno, County of Fresno, State of California, which said place the undersigned selects as her place of business in all matters connected with said estate of William Ryan, deceased.

MARY MANSKE,
Administratrix, with the Will annexed, of the estate of William Ryan, deceased.
J. R. WEBB,
Attorney for Administratrix.

NOTICE OF ASSESSMENT

Office of The Azores Oil Company, principal place of business, Hanford, Kings County, California. Location of works, Fresno County, California.

Notice is hereby given that at a meeting of the directors held on the 6th day of September, 1911, an assessment (No. 11) of 20 cents per share was levied upon the subscribed capital stock of the corporation payable on or before the 9th day of October, 1911 to the secretary of said company, at his office in Hanford, Kings County, California.

Any stock upon which this assessment shall remain unpaid on the 9th day of October, 1911, will be delinquent and advertised for sale at public auction, and unless payment is made before, will be sold on the 25th day of October, 1911, at 2 o'clock p. m., to pay the delinquent assessment, together with cost of advertising and expense of sale.

S. M. ROSENBERGER,
Secretary of The Azores Oil Company, (office with Nunes Investment Company, Inc., 215 W 7th St., Hanford, Cal.)

NOTICE TO CONTRACTORS.

The trustees of the Perrin School District will receive sealed bids for the construction of a one-room school house at the office of A. C. Swartz & Son, architects, Fresno, California, at 10 o'clock a. m. on Wednesday, the 4th day of October, 1911.

Plans, specifications and further information may be had from the architects.

By order of the BOARD OF TRUSTEES.

NOTICE OF ASSESSMENT

White King & Gold Bar Mining Company. Location of principal place of business, San Francisco, California. Location of works, Fresno County, California.

Notice is hereby given that at a meeting of the Board of Directors, held on the 21st day of August, 1911, an assessment of one and a half cents (.01½c) per share was levied upon the capital stock of the corporation, payable immediately in United States gold coin, to the Secretary, at the office of the Company, 123 Clark Street, San Francisco, California.

Any stock upon which this assessment shall remain unpaid on the 20th day of October, 1911, will be delinquent and advertised for sale at public auction, and unless payment is made before, will be sold on Monday, the 20th day of November, 1911, to pay the delinquent assessment, together with costs of advertising and expenses of sale.

By order of Board of Directors.
J. D. THURMAN, Secretary.
Office, 123 Clark Street, San Francisco, California.

NOTICE OF ASSESSMENT NO. 46

Office of Crescent Canal Company. Principal place of business, Wheatville, Fresno County, California.

Notice is hereby given, that at a meeting of the board of directors, held on the 12th day of September, 1911, an assessment of one hundred ($100.00) dollars per share was levied upon the subscribed capital stock of the corporation, payable on or before the 12th day of October, 1911, to the Secretary of said Company at his office at Wheatville, Fresno County, California.

Any stock upon which this assessment shall remain unpaid on the 12th of October, 1911, will be delinquent, and advertised for sale at public auction and unless payment is made before will be sold on Saturday, the 11th day of November, 1911, at 2 o'clock p. m. to pay the delinquent assessment, together with costs of advertising and expense of sale.

E. J. GOODRICH, Secretary.

NOTICE TO CREDITORS.

In the Superior Court of the County of Fresno, State of California.

In the matter of the estate of John Lester, deceased.

Notice is hereby given by the undersigned, Susan Lester, executrix of the estate of John Lester, deceased, to the creditors and all persons having claims against said deceased, to exhibit them with the necessary vouchers within four months after the first publication of this notice, to said executrix, at the office of M. B. Harris & E. M. Harris, in the First National Bank Building in the City of Fresno, County of Fresno, State of California, the same being the place for the transaction of business of said estate in the County of Fresno, State of California.

Dated September 21st, 1911.

SUSAN LESTER,
Executrix of the estate of John Lester, deceased.
M. B. Harris & E. M. Harris, attorneys for executrix.

NOTICE OF ANNUAL MEETING OF THE STOCKHOLDERS OF THE FRESNO, HANFORD & SUMMIT LAKE INTERURBAN RAILWAY COMPANY.

The regular annual meeting of the stockholders of the Fresno, Hanford & Summit Lake Interurban Railway Company, a corporation, will be held at the office of the Company, in the City of Fresno, County of Fresno, State of California, at Room 27, Pixley Building, in said city, on the 29th day of September, 1911, at the hour of 2 o'clock p. m. for the purpose of electing a board of directors to serve for the ensuing year, and the transaction of such other business as may come before the meeting.

Dated September 18, 1911.

C. S. LEE,
Secretary of the Fresno, Hanford & Summit Lake Interurban Railway Company, a corporation.

NOTICE TO CREDITORS.

In the Superior Court of the County of Fresno, State of California. In the matter of the estate of John W. Arnold, deceased.

Notice is hereby given by the undersigned executor of the last will and testament of John W. Arnold to the creditors of, and all persons having claims against the said deceased, to exhibit them with the necessary vouchers, within ten months after the first publication of this notice, to the said executor at Rooms 5 and 7 Farmers National Bank Building, in the City of Fresno, County of Fresno, State of California, the same being the place for the transaction of the business of the said estate.

G. L. ARNOLD,
Executor of the estate of John W. Arnold, deceased.
Dated Aug. 22nd, 1911.
Geo. L. Warlow, attorney for executor.

NOTICE OF PRIVATE SALE OF REAL ESTATE BY ADMINISTRATRIX, ESTATE OF MARGARET QUIRK CAINE, DECEASED.

Notice is hereby given that under and in pursuance of an order duly given and made by the Superior Court of the State of California, in and for the County of San Joaquin, on the 7th day of August, 1911, in the matter of the Estate of Margaret Quirk Caine, deceased, the undersigned administratrix of said estate will, on or after the 2nd day of October, 1911, sell, at private sale to the highest bidder, subject to confirmation by the Court, all the right title and interest of said deceased or her estate in or to the real property described as follows, towit:

All those certain parcels, pieces and lots of land lying, being and situate in the County of Fresno, State of California, and particularly described as follows, to wit:

Being sections Numbers Six (6) and Eight (8) in Township Number Sixteen (16) South of Range Eighteen (18) East of Mount Diablo Base and Meridian, said above description being in accordance with the official United States Surveys, and containing twelve hundred and forty-three (1243) acres of land more or less.

Written bids on offers for the whole or any lot, piece or parcel of said property will be received by the said administratrix, at the law office of her attorney, C. L. Neumiller, rooms 1-6 Hale Building, corner of Main and San Joaquin Street, Stockton, California.

Terms: cash in gold coin of the United States, ten (10) per cent on acceptance of bid, balance on confirmation by the Court, Deed at the expense of purchaser. The administratrix reserves the right to reject any bid or bids or all bids. Dated: Stockton, California, September 7th, A. D. 1911.

MARGARET E. CUNNINGHAM,
Administratrix of the Estate of Margaret Quirk Caine, deceased.
C. L. Neumiller, Stockton, California, Attorney for said administratrix.

NOTICE OF ASSESSMENT.

The Liberty Canal Company, corporation. Principal place of business Liberty, Fresno County, California. Location of property Fresno County, California.

Notice is hereby given that at a meeting of the Board of Directors of said company, held on the 12th day of Sept., 1911, an assessment (No. 46) of ten dollars ($10.00) per share, was levied upon the capital stock of said corporation payable immediately to the treasurer, Farmers' National Bank, Fresno, California. Any stock upon which this assessment shall remain unpaid on Oct. 21st, 1911, will be delinquent and advertised for sale at public auction at the Liberty school house, Fresno County, and unless payment is made before, will be sold on Nov. 18th, 1911, at 10 o'clock a. m., to pay the delinquent assessments, together with the costs of advertising and expenses of sale.

C. L. ADAMS,
Secretary of said Corporation.
Dated Fresno, Cal., Sept. 12th, 1911.

NOTICE TO CREDITORS.

In the Superior Court of the County of Fresno, State of California.

In the matter of the estate of Mary Ryan, deceased.

Notice is hereby given by the undersigned administratrix of the estate of Mary Ryan, deceased, to the creditors of and all persons having claims against said deceased, to exhibit such claims with the necessary vouchers within four months after the first publication of this notice to the said administratrix at the office of J. R. Webb, Rooms 309-310, Land Co. Building, City of Fresno, County of Fresno, State of California, which said place the undersigned selects as her place of business in all matters connected with said estate of Mary Ryan, deceased.

MARY MANSKE,
Administratrix of the estate of Mary Ryan, deceased.
J. R. Webb, attorney for administratrix.

NOTICE OF SALE OF ELECTRIC POLE AND WIRE FRANCHISE.

To whom it may concern:

Notice is hereby given that an application has been made to the Board of Supervisors of the County of Fresno for a certain franchise granting the right to construct and for the period of thirty years to operate and maintain an electric tower, pole and wire system upon certain public highways in said county hereinafter described, together with certain appurtenant and incident rights hereinafter mentioned.

And that it is proposed by said Board of Supervisors to offer for sale said franchise to the highest bidder, said franchise upon the terms and conditions hereinafter mentioned. That said franchise is described as follows, towit:

A franchise to construct and for the period of fifty years to operate and maintain an electric tower or pole and wire system for the purpose of conducting, transmitting and distributing electricity and electrical energy for lighting, heating and power purposes and for any and all other purposes for which electricity can be used, upon and along the public roads, streets and highways within that portion of the county of Fresno, particularly described as follows, to wit:

Commencing on the east bank of the San Joaquin River, where it intersects the north line of Township 10 south, Range 23 east, M. D. B. & M. thence east to the westerly boundary line of the Sierra National Forest Reserve; thence along said forest boundary line in a southeasterly direction to the southeast corner of Township 11 south, Range 26 east, M. D. B. & M., which said corner is on the boundary line between Fresno and Tulare counties; thence from said corner or point in a westerly and southwesterly direction along said last mentioned boundary or county line to where said line intersects the westerly line of Township 16 South, Range 25 east, M. D. B. & M.; thence north to the southeast corner of Township 15 south, Range 22 east, M. D. B. & M., thence west along the southerly line of last mentioned township to its southwest corner; thence north along the westerly line of townships 15, 14, 13, 12, 11 and 10 south, range 22 east, M. D. B. & M., to the southeasterly bank of San Joaquin River; thence along the bank of said river in a northeasterly direction to the point of beginning and embracing all or part of each of the following townships:

Townships 10, 11, 12, 13, 14, 15 and 16 within ranges 22, 23, 24, 25 and 26 east, Mount Diablo base and meridian within the above defined boundary line.

Excepting therefrom any portion now within the incorporated limits of any city or town.

Together with the right to construct and maintain cross-arms, conductors, guy-wires, insulators, and any and all other necessary or convenient appliances or attachments.

That the terms and conditions upon which said franchise will be offered for sale and granted are the following:

That the tower or pole and wire system to be constructed under this franchise shall be built in a good and workmanlike manner, and of good material, and that all wires extending over and along any of said highways shall be placed at least twenty (20) feet from the ground and shall be thoroughly insulated and protected by guard wires wherever the Board of Supervisors shall deem it necessary, and that all poles to be erected and maintained hereunder shall be at least six (6) inches in diameter at the base and four (4) inches in diameter at the top, and at least twenty (20) feet in height, and shall be of good material, as aforesaid, and shall be erected, located and maintained in conformity with instructions from the Board of Supervisors.

And unless otherwise ordered, all poles shall be placed flush with the outer edge of the highways where there are no sidewalks, and flush with the curb lines where there are sidewalks, and adjacent poles shall not be placed nearer together than one hundred feet, except at crossroads. When any of said poles or wires shall become an obstruction to the use of said highways, or dangerous to the users thereof, said Board of Supervisors shall have the right to order them removed at the expense of the grantee of this franchise, his or its successors or assigns.

And in the event that said grantee, or his or its successors or assigns shall fail to comply with any instructions of said Board of Supervisors with respect to the location, erection or maintenance of said tower or poles and wires, or any of them, within ten days after the service of written notice upon said grantee, his or its successors or assigns, requiring compliance therewith, then said Board of Supervisors may immediately do the work on said electric system necessary to carry out said instructions, at the cost and expense of said grantee, his or its successors or assigns, which cost, by the acceptance of this franchise, said grantee, his or its successors or assigns, agree to pay upon demand.

That the work of constructing said tower or pole and wire system shall be commenced in good faith within not more than four months from the date of the granting of said franchise, and shall be continuously prosecuted thereafter in good faith and without unnecessary or avoidable intermission or delay; that said work of construction shall be completed within not more than three years thereafter.

That the said grantee and his or its successors or assigns shall during the life of said franchise pay to the county of Fresno in lawful money of the United States, two per cent of the gross annual receipts of such grantee, and his or its successors or assigns, arising from the use, operation or possession of said franchise, including moneys received for the use, sale, rental or furnishing of electricity for power, light, heat, or any other purpose whatsoever from said system within this county. No percentage shall be paid for the first five years succeeding the date of said franchise, but thereafter said percentage shall be paid annually.

And it shall be the duty of the grantee of said franchise, and of his or its successors or assigns, to file with the clerk of the Board of Supervisors at the expiration of six years from the date of the granting of said franchise, and at the expiration of each and every year thereafter, a statement, verified by the oath of said grantee, or his or its successors or assigns, or by the oath of the manager or presiding officer of said grantee or his or its successors or assigns, showing in detail the total gross earnings collected or received by said grantee or his or its successors or assigns during the preceding twelve months, for the use, sale, rental or furnishing of electricity for power, light, heat or any other purpose whatever from said system within this county and within ten days after the time for filing the aforesaid statement, it shall be the duty of said grantee and his or its successors or assigns to pay to the County Treasurer of the County of Fresno the aggregate sum of the said percentage upon the amount of the gross annual receipts arising from the use, operation or possession of said franchise within this County, and if the amount paid is incorrect in the judgment of the Board of Supervisors they may order the payment of such additional sum as they may find due hereunder, and if not paid, the same may be collected by suit. And any neglect, omission or refusal by said grantee or his or its assigns to file said verified statement or to pay the said percentage of the said gross annual receipts at the time or in the manner hereinbefore provided shall ipso facto work a forfeiture of said franchise and of all rights thereunder, to the County of Fresno.

That the said grantee or his or its successors or assigns shall not sell, transfer or assign said franchise or any of the rights or privileges granted thereby, except by a duly executed instrument in writing filed in the office of the Board of Supervisors of the County of Fresno and provided further, that nothing in said franchise contained shall be construed to grant to said grantee, or its successors or assigns, the right to sell, transfer or assign any of the rights or privileges granted therein, except to a person, firm or corporation which shall be a public service corporation, and which shall succeed to the rights, powers and duties of said grantee in the premises, and shall assume the obligations and liabilities of said franchise, and shall be in every respect a qualified and competent successor or assignee to perform the duties and obligations imposed upon said grantee by said franchise, and such grant or assignment by the said grantee or its successors or assigns, shall be void and immediately surrender the franchise and all the rights and privileges granted thereunder to the county, and said franchise shall be deemed and shall remain in full and effect.

Notice is also hereby given that bids in writing will be received at the office of said Board of Supervisors in the City of Fresno, for said franchise up to two o'clock in the afternoon of the 7th day of November, 1911; that the said franchise will be opened at that time, that all bids must be for the payment of a sealed sum in gold coin of the United States, and that the franchise will be struck off, sold and awarded to the person, firm or corporation who shall make the highest cash bid therefor; provided, only, that at the time of opening said bids, any responsible person, firm or corporation, present or represented, may bid for said franchise in a sum not less than ten per cent above the highest sealed bid therefor, and that said bid may be raised not less than ten per cent by any other responsible bidder, and said bidding may be continued until finally said franchise shall be struck off, sold and awarded by said Board of Supervisors to the highest bidder therefor, in gold coin of the United States.

Each sealed bid must be accompanied with cash, or a certified check payable to the County Treasurer of the County of Fresno for the full amount of said bid and no sealed bid will be considered unless said cash or check is enclosed therewith; and the successful bidder must deposit at least ten per cent of the amount of his bid with the Clerk of said county before said franchise will be struck off to him, and if he shall fail to make such deposit immediately his bid will not be received and will be considered as void, and said franchise will then and there be again offered for sale to the bidder who shall make the highest cash bid therefor, subject to the same conditions as to deposit as above mentioned. Said procedure will be had until said franchise is struck off, sold and awarded to a bidder who shall make the necessary deposit of at least ten per cent of the amount of his bid, as herein provided. Said successful bidder shall deposit with the County Clerk within twenty-four hours after the acceptance of his bid the remaining ninety per cent of the amount thereof, and in case he or it fails to do so, then the said deposit theretofore made will be forfeited, and the award of said franchise will be void, and said franchise will then and there by said Board of Supervisors, be again offered for sale to the highest bidder therefor. In the same manner and under the same restrictions as hereinbefore provided, and in case said bidder fails to deposit with the County Clerk the remaining ninety per cent of his bid within twenty-four hours after its acceptance, the award to him will be set aside and the deposit theretofore made by him will be forfeited, and no further proceedings for the sale of said franchise will be had until the same shall be re-advertised for sale.

Notice is also hereby given that the successful bidder for said franchise must within five days after said franchise is awarded to him or it, file with the said Board of Supervisors a bond running to said county in the penal sum of five hundred dollars with at least two good and sufficient sureties, to be approved by said Board of Supervisors, conditioned that said bidder shall well and truly observe, fulfill and perform each and every term and condition of said franchise, and that in case of any breach of condition of said bond the whole amount of the penal sum therein named shall be taken and deemed to be liquidated damages and shall be recoverable from the principal and sureties upon said bond. If said bond be not so filed, the award of said franchise will be set aside, and any money paid therefor will be forfeited.

That the grantee of said franchise or assigns shall be required to file a written acceptance of the terms and conditions hereof with the Clerk of the Board of Supervisors of said County of Fresno within thirty days after the passage of the ordinance granting the same.

Dated, September 19th, 1911.

(Seal) D. M. BARNWELL,
County Clerk and ex-officio Clerk of the Board of Supervisors of Fresno County, California.
By J. R. Schaeffer, Deputy.

DELINQUENT SALE NOTICE.

John Kern Oil & Development Co. Location of principal place of business, Fresno, Calif. Location of works Section 21, Township 15, Range 12.

Notice: There are delinquent upon the following described stock on account of assessment No. 7 levied on the 16th day of August, 1911, the several amounts set opposite the names of the respective shareholders as follows:

	Cert.	Shares	Assess.	Int.	Total
Arnoux, A. J.	81	150	5	1	$ 5.50
Arnoux, A. J.	76	50	5	1	2.50
Adams, M. J.	216	80	5	1	4.00
Adelman, J.	304	500	5	1	25.00
Adelman, J.	305	500	5	1	25.00
Adelman, Mary	303	500	5	1	25.00
Adelman, Martin	306	500	5	1	25.00
Atkinson, John	415	500	5	1	25.00
Brown, P. H.	122	155	5	1	8.75
Brown, P. H.	121	125	5	1	7.00
Barron, C. M.	360	950	5	1	48.50
Cole, Lizzie	71	200	5	1	11.00
Cole, Lizzie	127	215	5	1	11.75
Cole, Lizzie	152	324	5	1	17.70
Curran, Denis	302	426	5	1	22.30
Cameron, G. S.	198	502	5	1	26.10
Cowen, D.	370	250	5	1	13.50
Cowen, D.	99	150	5	1	8.50
Evans, A.	52	500	5	1	26.00
Flynn, W. J.	414	120	5	1	6.60
Flynn, W. J.	417	500	5	1	26.00
Faber, J. E.	484	2000	5	1	101.00
Holderman	142	500	5	1	26.00
Kunde, O.	326	1275	5	1	63.75
Kunde, O.	328	150	5	1	8.50
Kunde, O.	411	750	5	1	38.50
Kunde, O.	327	400	5	1	21.00
Kunde, O.	412	320	5	1	17.00
Kunde, O.	416	402	5	1	21.15
Kunde, O.	417	250	5	1	13.75
Linstrum, W.	57	100	5	1	6.00
Swift, L.	237	50	5	1	3.00
Vartanian, H.	311	500	5	1	26.00
Wickersham, A.	106	20	5	1	2.00
Mantel, J.	370	200	5	1	11.00
Pashan, P. S.	181	75	5	1	5.00
Pashan, P. S.	175	50	5	1	3.50
Pray, D. L.	26	100	5	1	6.00
Pray, D. L.	231	55	5	1	3.75

And in accordance with law and order of the Board of Directors made on the 16th day of August 1911, so many shares of each parcel of said stock as may be necessary will be sold at public auction at the office of the Company, Room 405, Forsyth Building, Fresno, California, on the 4th day of October, 1911, at the hour of 2 o'clock p. m. of said day to pay said delinquent assessment thereon together with costs of advertising and expense of sale.

By order of the Board of Directors.
J. H. NELLY, Sec.
Office Room 405 Forsyth Building, Fresno, Cal.

LOST

LOST—Bunch of keys. Finder return to Republican office and receive reward.

LOST—A pair of gold rimmed eyeglasses. Finder please return to Mrs. Otto Mattes, 1[illegible] M St.

LOST—A black goat with red pin on head. Name on S. H. collar. Return to [illegible] Ave. Reward.

FROM Rowland Villa, Kearney Ave., 1 black and tan dachshund puppy, answers to name of Fritz. Reward.

LOST—Pair of glasses. Return to Clifton Pharmacy and receive reward.

LOST—Gold watch, monogram marked, [illegible] and [illegible] Watch Inscription, [illegible] Tuesday. Finder notify C. R. Bengall, Kerman, Cal.

LOST—Flash lap robe nearly new, on Tulare St. Return to Star Horse Market and receive reward, 933 L St.

FOUND

FOUND—Gentleman's open face silver watch. Inquire Lucas Lewis, Chandler, R. 2.

FOUND—Gold chain bracelet. E. Duncan R. D. Box 107, Fresno.

FINANCIAL

WE loan money.
EWING-McDANIEL CO., 1035 J St.

MONEY TO LOAN—Ritrell-News Co., 1141 J St. Fresno, Cal.

MONEY to loan. Verne H. Carter Co., 1144 J St.

WE ALWAYS have money to loan on real estate, both flat and installment loans. See us for loans.
PIERCE & ANDERSON, 1152 J St.

MONEY TO LOAN—Real estate, accident, fire, life insurance. Geo. R. Andrews.

NOTICE OF ASSESSMENT.

The W. M. & M. Oil Co. Principal place of business, Room 203 Edgerly Block, Fresno, Fresno County, California. Location of works, near Coalinga, Fresno County, California.

Notice is hereby given that at a meeting of the Board of Directors of the W. M. & M. Oil Company, held on the 2nd day of September, 1911, an assessment (No. 4) of 10 cents per share was levied upon the capital stock of the corporation, payable immediately to the secretary of said corporation at the office of the company, Room 203 Edgerly Block, in the City of Fresno, County of Fresno, State of California. Any stock upon which the assessment shall remain unpaid on the 5th day of October, 1911, will be delinquent and advertised for sale at public auction, and unless payments are made before, will be sold on the 9th day of November, 1911, at 10 o'clock a. m. of said day, at the office of the company, Room 203 Edgerly Block, in Fresno City, Fresno County, California, to pay the delinquent assessment together with the costs of advertising and expenses of sale.

THOMAS DUNN, Secretary.
Fresno, California.

NOTICE OF ASSESSMENT.

The Liberty Mill Race Company, a corporation, principal place of business, Elkhorn, Fresno County, California. Location of property, Fresno County, California.

Notice is hereby given that at a meeting of the Board of Directors of said company, held on the 12th day of September, 1911, an assessment (No. 62) of ten dollars ($10) per share was levied upon the capital stock of the said corporation, payable immediately to the treasurer, the Farmers' National Bank, at Fresno, Fresno County, California.

Any stock upon which this assessment shall remain unpaid on Saturday, October 21st, 1911, will be delinquent and advertised for sale at public auction, and unless payment is made before, will be sold on Saturday, Nov. 18th, 1911, at 10 o'clock a. m., to pay the delinquent assessments, together with cost of advertising and expense of sale.

Dated Fresno, Cal., September 12th, 1911.

C. L. ADAMS,
Secretary of said Corporation.

NOTICE TO CONTRACTORS.

The trustees of the Empire school district will receive sealed bids at the office of A. C. Swartz and Son, architects, at ten o'clock a. m. on Wednesday, Oct. 4, for repairing and adding two rooms to the school building of the said district.

Plans and specifications and further information may be had from the architects or from E. T. C. Hansen, clerk.

The trustees reserve the right to reject any and all bids.

BY ORDER OF THE TRUSTEES.

NOTICE TO CONTRACTORS.

Pursuant to an order of the Board of Supervisors, Fresno County, California, July made and entered on the 11th day of August, 1911, notice is hereby given that sealed bids will be received up to and not later than the hour of twelve o'clock noon, October 2nd, 1911, for the paving of the west half of "M" street from a point 30 feet north of the north line of Tulare street to a point 30 feet south of the south line of Fresno street, Fresno City, California. In accordance with specifications heretofore adopted and now on file in the office of the Clerk of said Board, where the same may be seen and examined by anyone interested.

All bids must be accompanied by a certified check in the amount of 25 per cent of the amount bid, made payable to the Chairman of the Board, as a guarantee that the successful bidder will within ten days after the acceptance of his bid, enter into a contract and give bonds as required by law and the orders of the Board of Supervisors, conditioned upon the faithful performance of said contract.

The Board reserves the right to reject any and all bids.

D. M. BARNWELL, County Clerk.
By R. Elder, Deputy Clerk.

NOTICE OF MEETING OF STOCKHOLDERS OF THE W. M. & M. OIL CO. (A CORPORATION).

Notice is hereby given that the annual meeting of the stockholders of The W. M. & M. Oil Co. (a corporation), will be held at the office of M. L. Way, Room 203 Edgerly Building in the City of Fresno, Fresno County, State of California, on the 2nd day of October A. D. 1911, at the hour of 8 o'clock in the afternoon thereof, for the purpose of electing a Board of Directors for the ensuing year and to transact any other business that may come before the Board.

M. L. WAY, President.
Thomas Dunn, Secretary.

NOTICE TO CREDITORS.

In the Superior Court of the County of Fresno, State of California. In the matter of the estate of Sarah Jane Thurman, deceased.

Notice is hereby given to the undersigned, Walter S. Johnson, administrator of the estate of Sarah Jane Thurman deceased, to the creditors of, and all persons having claims against the said deceased, to exhibit them, with the necessary vouchers within four months after the first publication of this notice to the said administrator at his office in room 209 of the Land Company Building, in the City of Fresno, County of Fresno, State of California, the same being the place for the transaction of the business of said estate.

Dated the 20th day of September, 1911.

WALTER S. JOHNSON,
Administrator of the estate of Sarah Jane Thurman, deceased.
Frank Kooker, attorney for administrator.

DRESSMAKING

PLAIN SEWING or dressmaking. Will go out by day. 149 Howard St. Phone [illegible].

DRESSMAKING, [illegible] sewing. Phone [illegible].

ALL KINDS of family sewing. H. H. Hoe, 209 White Ave.

LADIES' TAILORING—For made to measure suits see Mrs. A. T. Martin, the dress maker. For our beautiful samples and up-to-date styles. Prices $17 up. 1631 J St., Fresno.

MISS L. GIBSON, Modiste and ladies' tailor, 1117 F St. Main 2773 R.

WANTED—Dressmaking and plain sewing. Mrs. M. A. O'Halloran, 1214 L. Phone 7602.

PLAIN SEWING, dressmaking, will go out by the day. Main 2714.

MRS. KEEN—Dressmaker and tailoress. I handle the Gossard and the Crosby corsets. Chart system of dressmaking taught. Edgerly Bldg. Main 3184.

Stenographers and Typewriters

MISS ADELE DOUGLAS, public stenographer, will call for dictation. 1704 Tulare St., Fresno, Cal. Tel. Main 976.

MISS HAMILTON, public stenographer, notary, mimeographing, 108 Land Co. Bldg. Main 1326.

PROFESSIONAL CARDS

THE CRAVEN SANITARIUM, 806 K St., Fresno. Phone Main 256. Apply Miss Jeanie Craven.

Osteopathic Physicians

DR. SARAH PUGH, 150 Forsyth Bldg. Office phone 488; Res. 1941 Y.

DR. AARONSON, Land Co. Bldg. Phones 2722; Res. 2523. Lady attendant. Graduate Kirksville.

MISCELLANEOUS

POTATOES, onions, ham, bacon, poultry, eggs, honey. McLain, 2226 Tulare. Phone 2729.

ARMORY STABLES, 834 J St.—First class livery. Rubber tire three seater. Boarders solicited. Phone Main 332. Cobb Bros., proprietors.

BAD DEBTS collected. No collection, no charge. International Protective Association, 1033 J St. Tel Main 2974. J. N. Sprouse, atty. and manager.

THOROUGHBRED Holstein bull kept for service at 1824 H St. J. B. Hill Co.

HAVE YOU a boy or girl? If not let us send you one. We want country homes for boys and girls of all ages. Arrangements to suit. Children's Home Society, N. F. Hoffpauir, Supt., 2424 Tulare St., Fresno.

FOR EXCHANGE

FOR EXCHANGE—Nice new home in town sixteen miles out of Fresno for Fresno property. No agents. A. B., Box 34, Republican.

I HAVE improved or unimproved property to the value of $1000 in a growing city in San Diego county to exchange for San Joaquin valley property. What have you to offer. P. O. Box 365, Fresno, Cal.

WILL TRADE auto, used 5 months, perfect condition, for realty, city or country. Must be good. Phone 2235.

20 ACRE vineyard for dairy.
20 ACRE dairy for city property.
40 ACRE suburban home for good city property.
SIX room house and 2 fine lots for $550 and $15 per month.
BUCHANAN & WILSON,
1033 J St. Phone 2398.

WE HAVE over 100 places on our list for exchange. If you have anything to trade see us at once. We make a specialty of trades.
SAN JOAQUIN INVESTMENT CO., 1154 I St.

FOR TRADE—Pigs for late cutting alfalfa. J. J. Fitch, Fresno R. No. 7.

FOR SALE OR EXCHANGE—A good 6 room house, all modern conveniences; rent at $18 per month; for a store in a good country town. Price $2500. D. R., Box 17, Republican.

TAKEN UP

TAKEN UP—A mule with harness on 1265 Elmhurst.

TAKEN UP—Black horse about 8 years old, brand W. S. on left hip. Owner call 1458 E St.

TAKEN UP—Holstein heifer, brand J on right hip. J. Nelson, Kearney Ave., R. 3, Box 61.

TAKEN UP—Dark brown mare mule, branded S. S. on left front shoulder. I. K. Patterson, Fresno Gen. Del.

TAKEN UP—At my ranch near Riverdale, one spotted black and white cow with a crop and undercut on right and an underbit and slit on left, no visible brand; one cream colored with same ear marks as above. Address J. P. Eaton, Riverdale.

BANKING HOUSES

THE FARMERS' NATIONAL BANK OF FRESNO.

UNITED STATES DEPOSITARY.

CAPITAL AND SURPLUS $500,000.00
Alfred Kutner ..... President
E. E. Mannelim, Vice Pres. and Manager
Walter Shoemaker ..... Cashier
Herbert Levy ..... Asst. Cashier
Safe Deposit Boxes for Rent.

THE FIRST NATIONAL BANK OF FRESNO.

UNITED STATES DEPOSITARY.

CAPITAL $500,000.00
SURPLUS AND UNDIVIDED PROFITS 210,000.00
O. J. Woodward ..... President
R. A. Watrond ..... Cashier
Ray Pullham ..... Asst. Cashier
T. E. Mellen ..... Asst. Cashier

BANK OF CENTRAL CALIFORNIA.

CAPITAL AND SURPLUS $250,000.00

LOUIS EINSTEIN ..... President
MAX FRANKENAU ..... Vice President
L. GRUNDELFINGER ..... Cashier
C. E. HAMILTON ..... Asst. Cashier

THE UNION NATIONAL BANK OF FRESNO.

CAPITAL $150,000
W. O. Miles ..... President
C. R. Puckhaber ..... Vice President
A. B. Clark ..... Vice President
W. R. Price ..... Cashier

THE FRESNO NATIONAL BANK.

CAPITAL AND SURPLUS $400,000

T. W. Patterson ..... President
M. F. Tarpey ..... Vice President
Geo Brown Jr. ..... Cashier
Am. S. Hayes ..... Asst. Cashier

FOR SALE—STOCK.

ARCADE STABLES—8 fat cheap mules about 6 head of chunk work horses, 1 surrey, 2 open buggies, 2 top buggies, 1 set single and double harness. Barrett & Rossi.

AT AUCTION, 100 head mules, 100 head colts, 100 head mules, on Saturday, September 23, at 1 o'clock p. m. at the Star Horse Market, 933 L St., Fresno, Cal. I will sell to the highest bidder 100 head of good serviceable work mules suitable for orchard, vineyard, ranch work, and general delivery. They are all well broken and ready to go to work. This stock has been consigned from the California Mexico Land and Cattle Co. at Calexico, Cal., and will be sold without reserve. If you want mules at your own price be sure and attend this sale. Sam Watkins, auctioneer.

FOR SALE—Large, fine bay horse, six years old. Dr. Meek, 1007 R St.

TWO good family milch cows, Jersey and Holstein. Inquire of W. S. Richardson, one mile south and ¼ west of Bowling school, Clinton Ave., R. R. 7, Box 85.

FOR SALE—At family cow, 3 blocks north of Belmont, on Fresno Ave.

FOR SALE—Span mules, wagon and harness. H. Schikler, 2221 Fresno St.

FOR SALE—Young team, iron gray. Kearney Ave. Jens Nielsen, R. 2, Box 54, Fresno.

FOR SALE—Fine work horse, blooded stock, 1300 lbs. Casa Blanca Vineyard, R. R. 8.

FOR SALE—4 good work mules, 4 all purpose horses, one

MEETING NOTICES

FRESNO LODGE, K. of P., meets at the old Masonic hall, corner I and Tulare Sts., Wednesdays, 8 p. m. Fred C. Ninnis, C. C.

GEORGE A. CUSTER CIRCLE No. 19, Ladies of G. A. R., meet first and third Saturday afternoons of each month at 1:30 o'clock, I. O. O. F. hall, corner Merced and I Sts. Mrs. Tonia E. Carpenter, president; Miss Jennie Wolgamott, secretary.

ATLANTA POST, G. A. R., meets the first and third Saturdays of each month at 2 p. m. at Risley hall, Fresno St. All members in good standing invited. H. V. Parker, Com.; J. E. Burns, Adjt.

WANTED—Miscellaneous

HIGHEST CASH paid for second hand furniture and stoves. Fresno Furniture Co., 2232 Tulare. Phone 1965.

WANTED—
HOUSE and 4 lots, out edge of town, worth about $2500.
HOUSE and 1 or 2 acres in edge of town worth $2500 to $3000.
WANTED—City property to exchange for country. If you want to exchange your city property for a ranch list it with us. We have some fine ranches for exchange.
McINTURFF REALTY CO., 1149 J St. Room 1. Phone Main 896.

NOTICE—All parties having milk bottles belonging to the Jersey Farm Dairy Co., please return them or notify the office and the wagon will call for them. 2018 Fresno St. Phone 246.

WANTED—A good house of not less than five rooms, to cost not over $2500. Can pay $500 cash. Address M. A. N., Box 24, Republican.

WANTED—To rent four or five room strictly modern house, rent and location first letter. Address Box 261, Fresno.

WANTED—$1500 for 2 years at 8 per cent, security 200 acres, value $8000; also $1100 for 3 years at 8 per cent, security, new house and lots, value $2800.
STEBBINS & CO., 1131 J St.

WANTED—32 bulls, 1000 lbs. and under, 2¼c per lb. alive, over 1000 lbs. 1¾c per pound alive; scales on place. Phone 3235 R-2.

WANTED—New six room house, easy terms. Have $300 cash. State price and location. No agents need reply. P. O. Box 364.

WANTED—5 or 10 acres close in. Must be first class. State price, terms and location. No agents. Phone 2233.

WANTED—We have customers for five, six and seven room houses south of Tulare, east of J St. If your property and price is right, can make immediate sale. See WILSON, with
McCOON & KELLOGG,
Forsyth Bldg. Phone 626.

WANT to buy all kinds crops of grapes on vines. K. Kamikawa, care Kamikawa Bros., Fresno.

WANTED—A milch cow for its keep. Tel. 2738.

WANTED—List your houses and vacant lots with us. We have bona fide customers waiting to buy. See Mr. Krog, with
KITTRELL-NEES CO., 1144 J St.

WANTED—A modern 5 or 6 room house in desirable location, near car line. Can pay part cash, balance in monthly installments. Address M. T., Box 49, Republican.

WANTED—One or two small children to care for; good home. References furnished. 496 San Pablo Ave., Fresno.

LIST your property who wish to sell, rent or exchange, with W. E. Hillers, office 1254 J St., with McNeil Piano Co. Phone 692.

WANTED—20 to 60 acre alfalfa ranch, or land suitable for alfalfa, with some improvements. Give full particulars, price, terms. Owners preferred. F. W. F., Box 21, Republican.

TULARE FURNITURE STORE pays highest prices for second hand furniture. For sale, piano, very cheap. Main 2529; 2244 Tulare St.

IF YOU have anything to buy, sell, exchange or rent, phone 1111. Our automobile is always ready to show our property.
H. R. SIMPSON LAND CO., 1125 J St.

WANTED—All kinds of second hand furniture, clothing. Highest prices paid. 533 I. Phone 690.

WANTED—If you want to sell your ranch or city property see Matthew and Brown Co. We have bona fide buyers.
MATTHEW AND BROWN CO., 2130 Tulare St.

WANTED—To rent comfortable, convenient furnished house, location in north part of city preferred. R. M. B., Room 12, Fresno National Bank Building, Fresno.

DANISH LAND OFFICE
NOW is the time to list your property with me for Eastern trade. Try it.
JAMES HANSEN, 1151 J St.

NOTICE TO FARMERS—I am in position to furnish you with experienced white laborers in any number. Please give me a trial. Address or call at 1211 F St., Box 1140. Tel. 1701-2145. P. Storis.

WANTED—Your household goods to store for long or short periods, also packing and shipping, rates most reasonable; trunks handled any reasonable distance for 25c each. Merchants' Transfer Co. Phone 401.

THE FEATHER PARLOR — Willows made, repairing, cleaning, coloring, curling. Plumage for sale. 231 Effie. Main 962.

TO RENT—A grain ranch of not less than 160 acres. J. D. Reeder, Friant, Cal.

WANTED — Combination saw table, small band saw, shaper, pony planer, 7½ or 10 horsepower motor. C. L., Box 4, Republican.

WANTED—We have bona fide buyers for ranchers from 20 acres up to 80 acres. If you have something to sell and the price is right put our parties have the money.
STOCKTON & SPARKMAN, 132 Edgerly Bldg.

HOWE SCALE CO.—Howe scales, trucks, Hall's patent safes. Astley Cooper, agent, 931 U St. Phone Main 2182.

ESTRAYED

ESTRAYED—A sorrel horse, rear Sunnyside vineyard, white forehead, a frontefoot is little crooked. Return to 1631 G St. Olshi Co.

ESTRAYED—Gray mare weight about 1100 lbs. 738 C St.

ESTRAYED—A iron gray horse mule about 1000 lbs., brand J. H. on left hip circle C on left jaw. W. G. on left hip. Notify Box 219, Fresno or J. Hanrahan, Calwa.

ESTRAYED—Brown mule. Return 1301 Fresno St.

ESTRAYED—One roan horse, on Friday morning; he is branded on the left hip and has a scar on the left foot. Tom Burns, corner R and 856 Tulare St.

ESTRAYED—Sorrel horse, weight 1100 lbs., white star on forehead. Phone 64.

HELP WANTED—Female

WANTED—A dishwasher. Apply between 8 and 1 p. m. 1522 J.

WANTED—School girl to do chamber work. Apply Mr. Cass, Wonder Cloak and Suit House.

WANTED—Experienced waiter for women's garments. None but experienced need apply. Wonder Cloak and Suit House.

WANTED—A competent woman at Elon's Dye Works, 171 Blackstone Ave.

WOMAN to clean and scrub floors, one or an hour. Gonzalo Partida Employment Office, 2324 Tulare.

WANTED—Woman for housework. Gonzalo Partida Employment Office, 2324 Tulare.

WANTED—Sunday school teacher or other active Christian woman to call upon mothers of primary Sunday school scholars. Salary $40 per month, increase if satisfactory. Give phone number in answering. M. A. B., Box 29, Republican.

WANTED—Housekeeper in small family; no small children. 1547 O St.

WANTED—Thoroughly reliable girl for general housework; small family and good home. 103 Glenn Ave.

WANTED—Milliners apprentices. Apply at once at Eisstein's.

WANTED—Girl to assist nurse in care of invalid. 1021 S St.

WANTED—Girl to do second work. Must have some experience. Apply 920 K St.

WANTED—Woman for general housework. B. G., Box 19.

WANTED—Chambermaid for the Hughes Block.

GIRL for cooking and downstairs work. Apply 1042 L St.

WANTED—Experienced woman to work in ladies' tailor shop; also presser. Apply National Tailors, 2226 Tulare. Phone 1438.

WANTED—Thoroughly experienced millinery makers. Apply Gottschalk's.

WANTED—Apprentices. Fresno Millinery Co., 1048 I St.

WANTED—Girl to do general housework no children. 1633 J St.

WANTED—Competent woman for cooking and general housework; wages $30. 469 Van Ness Ave.

COMPETENT GIRL for general housework, small family and good wages. Apply Sol Peiser Shoe Store, 1915 Mariposa St.

WANTED—Canning help; women and girls to work on fruit; special inducements to competent cutters; cottages and restaurant on grounds; clean sanitary factory. Come immediately. Sunlit Fruit Co., West Berkeley.

WOMAN to clean and scrub floors 2 hours day; long work. Gonzalo Partida Employment Office, 2324 Tulare.

WANTED—Girl for housework. 477 Van Ness Ave.

WANTED—Fig pickers. Will pay 12½c per box. Will engage men and families at this work also. Camping grounds and fuel free. Apply at 1225 J St. or at loading place six miles east of Fresno.

COMPETENT GIRL for general housework, 1165 T St. Phone 1653.

WANTED— Competent girl for general housework, small family and good wages. Apply 921 U St.

WANTED—Salesladies for ribbons, embroideries, laces and dress trimmings. Gottschalk's.

WANTED—Young lady cashiers and wrappers. Apply Manager, Gottschalk's.

WANTED—A girl for general housework; good cook. 1645 K St.

DESIRABLE POSITIONS can be obtained at telephone operating by girls having grammar or high school education. Applicants should be between seventeen and twenty-three years of age. Apply to Miss Ella Foote, 2028 Tulare St.

Musical Instructors

MISS DEALSY IONE BROOKS, teacher of expression, expressive voice and physical culture. Residence 350 Forthcamp. Main 2598 Y.

PROF. JOHN LION will give piano lessons free a term to three pupils. Studio 2315 Merced St. Main 1759 R.

ZOE GLASGOW, coloratura soprano; concert engagements, voice and piano. Studio 2120 Tuolumne.

PIANO INSTRUCTION—Miss Lola Stevens, 1603 I St.

MRS. ELLA G. BARTON, teacher of piano and theory. Special terms for young beginners. Res. 1461 I St. Phone 2934 J.

VIOLIN—W. Flanders Fetchel, 161 Clark St. Elementary and advanced instruction upon Sevcik method. The only method now used in European conservatories, ensemble and orchestra classes. Phone 2994 L.

MISS IGNE CHRISTIE, vocal teacher; many years' experience teaching and concert work. Educated in Kristiania, Copenhagen, Berlin and Vienna. Phone 817; hours 10 a. m. to 2 p. m. except Saturday.

BELA PURT, musical director of the Barton opera house, is ready to take a limited number of violin pupils. Studio 1848 I St. Phone 1429.

MISS PATTIE CARPENTER will give piano lessons at 2229 Calaveras St.

MISS ESTELLE GRAY, pianist. Studio 1105 L. Term beginning September 11th 1911.

PAUL FAST—Teacher of piano and theory, has removed to 1314 O. Phone 454.

MRS. ROSALIND DAVIES R. A. M. (London, England) Teacher of piano, violin and mandolin. 2153 Tuolumne. Phone 2175.

THE HUGGS STUDIOS—Voice, violin; student recitals. All pupils appear during the season. Classes in opera study, German and French. Concert engagements accepted. 958 I St.

MISS MARGUERITE BALTHIS — Piano, violin, mandolin, banjo and guitar. Phone 2882 J.

MISS CATHERINE BALTHIS will have time for a limited number of vocal pupils. Phone 2882 J.

MISS RUTH M. FORD—Solo pianist and concert organist, First Presbyterian church, will open a studio in Fresno about September the eighteenth, to receive pupils in piano, pipe organ and theory. For particulars see Arthur C. Wahlberg, supervisor of music, public schools, Fresno.

MRS. LILLIAN DILLABAUGH— Piano studio 1152 R St. Phone 2218 J-1.

OTTO KOCH — Piano tuning, repairing, regulating and polishing. Phone 1311 Tulare. Phone 319. Residence 2611 Mariposa.

PROF. GEORGE HASTINGS— Violin, piano, etc. Just from New York and Boston. Newest methods. No. 2438 Fresno St. Main 2825.

BESSIE MUGGSMITH —Teacher of piano and theory. 702 Glenn Ave. Phone 1008 R.

THEODORE J. IRWIN— Graduate concert pianist, New England conservatory of Music, Boston. Lessons in art of pianoforte and pipe organ playing. 1722 I St. Phone 1869 L.

LADY PIANO TEACHER from the East wishes pupils at 50 cents per lesson. 720 N St. Phone 1125.

HELP WANTED—Male

TWO vineyard teamsters. Madsen's Employment Office.

WANTED—50 laborers and teamsters for road work in the mountains; free fare. Madsen's Employment Office. 1020 I St.

WANTED—Boys over 12 years to pick grapes. Cherry and Jensen.

WANTED—Salesman to sell bonds; high grade prepositions, principal and interest guaranteed for 50 years by responsible Trust Company; excellent opportunity for healthy. Write for particulars. South Nevada Gold Mining Co. 27 Bacon Bldg., Oakland, Cal.

WANTED—Canvasser for books and small domestic article. Tel. 2251 R-1.

WANTED—A first class oil burner automobile mechanician, capable of taking full charge; salary to suit. M. & P. Auto Co., Lindsay, Cal.

WANTED—A bookkeeper, one familiar with stenography preferred. Give age, experience and reference. Address Box 21, Republican.

WANTED—Canvassers for "The Coalinga Oil Record." Commissions and handsome premiums. Call or address office at Coalinga.

WANTED—First class candy maker. Apply at once. R. J. Brower, Dinuba.

WANTED—Strong boy to make himself useful in furniture store. Apply D. H. Bowling & Son, 1916 Fresno.

WANTED —A thoroughly experienced advertising solicitor for theater curtains in various cities. Apply Chas. F. Thompson, Sequoia Hotel.

WANTED—Young man of 18, assist porter; references required. Gottschalk's.

WANTED—Two good white men for ranch work. Minnewawa Vineyard.

MAN to take bootblack stand on shares. 2321 Tulare.

WANTED—Young man for collector at Fresno National Bank.

EXPERIENCED and able man as receiving room manager. References required. Apply Gottschalk's.

WANTED—2 wagon men; cash bond required. See Mr. Helm, Room 16, Commercial Hotel, between 6 and 7.

WANTED—At once, man for well boring and soldering. Steady work for right party. Call Central or address C. J. Magnuson, Caruthers.

WANTED—Young man 16 to 18 years of age. Gottschalk's.

WANTED—Good men on dairy ranch; must be sober and reliable. Steady employment to right man. $35 and board. J. S. Nisbet, Lemoore, Cal.

50 MEN to pick grapes, $2.50 day without board. Gonzalo Partida Employment Office, 2324 Tulare.

WANTED—Able bodied men for the U. S. Marine Corps, between the ages of 18 and 35. Must be native born or have first papers. Monthly pay $15 to $69. Additional compensation possible. Food clothing, quarters and medical attendance free. After 30 years service can retire with 75 per cent of pay and allowances. Service on board ship and ashore in all parts of the world. Apply at U. S. Marine Corps recruiting office, 1041½ J St., Fresno, Cal.

WANTED—Pay or board at start, learn trade, automobiles, electricity, plumbing, bricklaying by actual work on jobs. Only a few months required and no apprenticeship drudgery; 200 students last year. Catalogue free. United Trade School, Los Angeles, California.

MEN AND BOYS to learn automobile repairing, driving on up to date cars; electrical, civil engineering, surveying, in most practical way. Positions secured, satisfaction guaranteed. Catalogue free. National School of Trades, 2110 West 7th, Los Angeles.

WANTED—For U. S. Army, able bodied unmarried men between ages of 18 and 35; citizens of United States, of good character and temperate habits, who can speak, read and write the English language. For information apply to recruiting officer, 1037 I St., Fresno, Cal.

MADSEN'S Employment Agency, 1020 I. Phone Main 273. We solicit your patronage.

SIMON HIJAR, labor contractor, vineyard, orchard, grape picking, planting trees and vines, excavating, draining ditches. 1306 E St. Phone Main 1715.

GONZALO PARTIDA EMPLOYMENT OFFICE—Men and women laborers of all classes furnished; Italian, Spanish and Mexican labor a specialty. 2324 Tulare St. Telephone Main 946. P. O. Box 409.

PAUL MAYER furnishes male help. H. and Kern Sts. Phone Main 620.

WANTED—SITUATIONS

A COMPETENT and reliable German woman wants work by the day. Phone 2061.

PRACTICAL maternity nurse wishes engagements in or out of city; terms reasonable. Address Mrs. M. J. Lynch, Gen. Del., Fresno, Cal.

LADY wishes position as housekeeper in gentleman's home, neat and good cook. Address A. H., Box 15, Republican.

WANTED—In Porterville or Lindsay district, position of working manager by orange and lemon grower of 20 years' experience; single man. Please address F. R. W., Box 9, Republican.

WANTED—Work by the day, by colored girl. Address T. S., Box 13, Republican.

YOUNG LADY wishes to do light housework in refined family in exchange for board and room; references. Address A. D., Box 12, Republican.

WANTED—Position in silk and dress goods department by young man; have had six years' experience; best of references. H. E., Box 19, Republican.

WIDOW WANTS work by the day; first class worker. 150 Theria St.

LADY WANTS work by the day at 2417 Lewis Ave.

WANTED—Work by non-union carpenter and painter, contract or day work. Main 1955Y.

MATERNITY—Certified nurse open for engagements. Mrs. Esther Hawthorne, 236 Blackstone Ave.

AGENTS WANTED

WANTED— Distributing agents, either sex, to distribute samples 72 per box fair. Send address for reply. Crown Mfg. Co., Station G, Washington, D. C.

PASTURAGE

WE HAVE first class pasture for 500 head of cattle at 50c per month. Harlan Bros. Co., 1145 J.

WANTED—Horses to pasture. Grand Central Ranch.

FOR RENT—Eighty acres good hog or dairy, good location. See S. B. Lewis, agent, 1832 Tulare St.

For Sale—Miscellaneous

FOR SALE CHEAP—Horse, buggy and harness. A snap. Will throw in the wagon. The horse is black, good looking, young and as sound as a dollar, as gentle as a kitten; will stand without hitching and a lady can drive him. The buggy is an open buggy with a good canopy top. Harness is good. Rig is worth a snap. Price only $185. The horse is more than worth the money. Apply George V. Martin, 1131 J St.

FOR SALE—Black Minorca eggs for hatching. Phone 2779.

FOR SALE, cash only. American Oil field bonds at a price to earn over 10 per cent yearly. Must raise $4000 immediately. Address [illegible] Story Bldg., Los Angeles.

FOR SALE—Surrey, in Helsor and Jewell towels, Cedar Ave., corner Lincoln and Jefferson. Mrs. Peter Orosi.

FOR SALE—2 room house in Kleinhurst for $1000, small payment down, balance in monthly payments. House is at 2238 Webster.

FOR SALE CHEAP—No. 5 oliver in good order. 1635 N St.

FOR SALE— Furniture and carpets for six room house. Must be sold quickly. Party leaving. Call [illegible] Effie St.

FOR SALE—About 50 tons of barley and alfalfa mixed hay in stack, 1½ mile from city limits. $10 per ton. Corner Jensen and West Ave.

FOR SALE—Entire furniture of 17 rooms in Grand Hotel, Reedley, for sale, private or in whole, including office, dancing room, kitchen, pool room and bar room fixtures. Mrs. Mary Williams.

FOR SALE—2 double beds, mattresses and springs, 1 single bed, mattresses and springs, 8 chairs, combination kitchen table, also gas range. Apply 326 N St.

ANYONE bringing this advertisement during September and October will get one dozen cabinet photographs in folders worth $5 to $6 for $2. Royal Studio, corner Kern and M.

FOR SALE—Peach pits, also almonds, corner East and Washington. Phone 2290 J-1.

FOR SALE—Damson plums. Tel. 2211 J-1.

EARLY CHICKS —Leghorns, 10c, and Barred Rocks 12c; excellent stock, capacity 5000 chicks. Give your boy a chance; let him visit us. Address Central California Hatchery, Box 410, or Phone Main 1251, Selma, Cal.

MONEY TO LOAN on farm property, 10 years' time in which to pay. Attractive options for paying off loans before maturity. If you need money see us.
L. HEILBRON CO., 1217 J St.

A 360 EGG model incubator, brand new; also a 40-80 Winchester rifle with load ing tools and shells. J. D. Reeder, Friant, Cal.

FOR SALE OR TRADE—12 h. p. gasoline engine. Good as new. Address J. W. Center, R. 3, Fresno.

FOR SALE—1½ h. p. gasoline engine, pump and pump jack, together or separate. J. F. Van Sleek, 905 J St.

NEARLY NEW gas generator. Apply Half Way House, Railroad Ave., Calwa.

FOR SALE—Two second hand surries, 3 second hand buggies, 1 Studebaker trap, good condition. The Woodward Co., J and Kern Sts., Fresno.

FOR SALE—A No. 1 surrey, almost new, also gentle horse. 125 Valeria St.

FOR SALE—On vines, crop of Muscat grapes. Apply Rooms 11-12 Krone Bldg.

WE PUT an ad in the Fresno Morning Republican Sunday morning and sold twelve sewing machines in the following four days. It pays to advertise if you have the right kind of goods at the right price. We sell needles, oil and repairs for all makes of sewing machines. White Sewing Machine Store, 2316 Kern St., Phone 1909.

FOR SALE—Furniture, all new, only in use three months; leather upholstered davenport and rockers, new piano, graphophone and 75 records, dining table and chairs, china closet, iron beds, dressers, rugs 9x12, kitchen cabinet, wood and gas range, dishes, sewing machine (Singer); horses, cows, buggy, incubators, brooders, five passenger almost new automobile.
McINTURFF REALTY CO., 1149 J St. Phone 896. Res. Phone 2938.

ROOMING HOUSE of twenty four rooms together with furniture and three lots upon which it stands, in good location, in the thriving town of Coalinga. A bargain. W. T. Mattingly, 1009 I St.

FOR SALE—New and second hand furniture and stores very cheap. Fresno Furniture Co., 2232 Tulare.

WHITE ROCK settings (World's Best); pullets for sale. Phone 981 R. 472 Calaveras.

FOR SALE—Second hand jars, washed good as new, gallon, half gallon, quarts 40c per dozen; pints, 30c. 714 J. Phone 2030.

FOR SALE—Best located rooming house in town. Thirteen nicely furnished rooms, two baths, water heater; three year lease; rent fifty dollars. Price $1500, actual cost of furnishing, 1148 J St.

GET YOUR furniture at the Subway Furniture Store. There are always bargains. 1228 H St. H. P. Seeberg, prop.

NORMAL HEIGHTS acre lots. W. D. Scott, 224 Edgerly Bldg.

FOR SALE—New and second hand bicycles at reasonable prices. Two weeks only. 836 I St. Phone 509.

FOR SALE—Furniture complete for 7 room house, including draperies and dishes. Used less than a year and will be sold at a bargain for cash. Address W., 229 Forsyth Bldg.

FINE LINE of wall paper, groceries and trays at lowest prices. 859 I St. Main 625.

FOR SALE OR TRADE—Rooming house, good location, reasonable. 1129 J St.

FOR SALE—Alfalfa and wheat hay. Eisen Vineyard.

BOX TOP machines, $2 up, drop head, $7 up. Parker's, 2043 Mariposa.

FOR SALE—Orgoods boxes for packing or by the load for kindling. Corner H and Merced.

FOR SALE—2 ton ice plant. 1139 J St. Norton's.

FINE line wall paper, felt lining, durable roofing, best bargains. 125 Valeria.

FOR SALE—Black tips. T. Snowden Cor. Blackstone and Home.

ELECTRIC MOTORS—One 200 volt 3 h. p. type L, 3 phase, G. E. induction, 1300 revolutions; one 200 volt 20 h. p. type C, 2 phase, Westinghouse, 1200 revolutions, auto starter; one 200 volt, 10 h. p., type L, 3 phase, G. E. induction, 1200 revolutions. Apply San Joaquin Light and Power Co.

SLIDE LECTURE SALE, Saturday, 1145 J St. We are going to sell 1000 slides pictures of all sizes in sepia, water colors, scenerics, chromos, comics, high school posters and 500 other different subjects. The regular prices on these pictures are 25c, 50c to $1.50 each. We simply want you to come to our store so we are going to let 'em go at 1c, 2c, 3c. Money refunded to any dissatisfied customers. Paris Art Studio 1145 J St.

FOR SALE—All sizes standard water and sewer cushions from 2 to 24 inches, guaranteed good as new, cheap for cash. Also valves and fittings. Westbaum Pipe Works, 147 Eleventh St., San Francisco.

FOR SALE—Young Jersey cow, $30, heavy work horse, $80; young bay mare, $200; rambler, black top, $10. Address B. B., Box 7, Republican.

FOR SALE—Horse, buggy and harness in good condition, cheap. J. Ed. Mitchell or Thos. E. Braly, 2022 Mariposa St. Phone 2211.

SMITH-PREMIER Visible; good as new. 2043 Mariposa St.

FOR SALE—Miscellaneous

FOR RENT—Furnished house or rooms, 222 Park Ave.

PARTLY FURNISHED 4 room house, barn and tankhouse, 4 lots, fruit, corner of Ninth and Inyo, near car; rent $15.

FOR RENT—4 room furnished house, $15 per month. Nevada Ave.
H. R. SIMPSON LAND CO., 1125 J St.

FOR RENT 3 room house, inquire 650 Balboa St.

FOR RENT—A 6 room house, hard finish. 121 Effie St.

THREE ROOM furnished house at $15 month. Apply furniture store 2040 Fresno St., near K.

FOR RENT—4 room house, pantry, furnished; no children; $11 per month. Inquire 2526 Harvey Ave.

FOR RENT—4 room bungalow corner McKenzie and Fourth; rent $12. Apply 116 Yosemite Ave.

FOR RENT—Suburban home, 2 story house and barn, well fenced, water right, ½ alfalfa. $180 per year in advance or might take in same as rent.
H. R. SIMPSON LAND CO., 1125 J St.

FOR RENT—House, inquire 1140 O St. or call Main 1886 R.

FOR RENT—3 room flat. Inquire 163 Valeria.

SIX room modern cottage, 932 U St. Tel. 2219 R-4.

A NEW 5 room house, $12 month. L. R. Bohana, 1509 Lucerne Lane.

SMALL HOUSE, fine shade, $12; one acre of ground, chicken houses and yards, some berries, one block north of Forthcamp car.
H. R. SIMPSON LAND CO., 1125 J St.

ROOMING HOUSE of 14 rooms, running water in each room, $50 per month. Apply in rear, 1432 Kern St.

FOR RENT—7 room furnished house. Brooks Furniture Co.

FOR RENT—6 room house, 855 Forthcamp, on car line, on the corner; nice shade; rent $16.
MATTHEW & BROWN CO., 2130 Tulare St.

FOR RENT—A modern 6 room lower flat, close in, North I St. Inquire 1933 Mariposa, Room 14.

MODERN furnished apartment, 4 rooms suitable for four people, 4 blocks from Court House. Tel. 3197.

FOR RENT—6 room house, 419 Belmont. Inquire 405 Belmont. Phone 1486.

FOR RENT—A five room cottage, gas and electric lights; no children. Inquire 1332 P.

FOR RENT—5 room house, 824 Calaveras St., modern, close to car, fine locality, $20, including water.
SEE MATTHEW & BROWN CO., 2130 Tulare St.

I STILL HAVE houses and flats for rent. H. G. PATTERSON, 1933 Fresno St.

FOR RENT—House, six rooms, sheds, two barns and corral. 1320 Angus St., on whole block at McKenzie Ave. $20. See house, then see me.
AL. BRAVERMAN, Land Co. Bldg.

MODERN 5 room plastered house, all conveniences, electric lights, gas. 862 Angus St.

WANTED—To rent you a house and move your household goods and plant. Up to date methods of handling, thoroughly experienced help, prices most reasonable. Merchants' Transfer Co. Phone 401.

WANTED—Furnished house about six rooms not more than 4 blocks from car line. Rent, conveniences. K. S., Box 33, Republican.

ROOMS AND BOARD

ROOM and board, also table board; home cooking. 1029 P St.

FIRST CLASS board and room, 1428 I. The Carlisle.

NICELY FURNISHED front room suitable for two, with good board. Apply 1520 J.

NEATLY FURNISHED room and board for two. 1430 P St. opposite high school. Students preferred.

NICE large room suitable for two; also table board. 1435 L.

ROOM and board, also table board; home cooking. 1860 I St. Phone 1870.

SELECT table board and rooms, corner N and Tulare.

SUNNY front room nicely furnished, all modern conveniences and good table board for gentleman and wife. Apply 938 O St.

FOR RENT—Front room with board. The Fay, 819 N.

BOARD and rooms; home cooking; also table board. 1720 K St.

FURNISHED front room for 2, with board. Ladies preferred. 2328 Stanislaus.

WANTED—3 or 4 girls or young ladies who want a nice home with room and board very reasonable. Tel. 1567.

BOARD and room at The Gables, 1435 K. First class. Phone 855.

Business Opportunities

FOR SALE—Drug store located in the growing town of Le Grand, Merced County, Cal., on Santa Fe R. R., 19 miles southeast of Merced; only drug store in town. Will sell for cash at invoice price. "A snap" for live druggist. Good reason for selling. Owner not a druggist. C. P. Pratt, Le Grand, Cal.

FOR SALE—Best light manufacturing cash business in Fresno. Will bear closest investigation; bargain for few days. S. G., Box 31, Republican.

FOR SALE—An up to date bakery, confectionery and ice cream parlor; everything new in one of the best growing towns in the Central California; good business. Must be seen to be appreciated. Bakery, Box 13, Republican.

FOR SALE—One chair barber shop finely located, bargain. Must sell by September 30. Address 2121½ N. Seventh St., Hanford, Cal.

FOR SALE—An established butcher and grocery business in nearby town; no competition, good business. A bargain if taken at once. Address M. M., Box 50, Fresno Republican.

WANTED—Several good reliable real estate salesmen, ladies or gentlemen. Address W. R., Box 48, Republican.

WANTED—A partner with about $200 to help me run a meat market and slaughter house, pigeon poultry, and would prefer a butcher. Call at 547 J St. before 12 noon. Phone 3227 J-2.

FOR SALE OR LEASE—Established business and property in near-by town. A bargain if taken at once. Address M. G., Box 18, Republican.

WANTED—Men with references to investigate a good business opportunity, small capital required. Call at 1202 I St., 8:30 to 10.30 a. m. and 7:30 to 8:30 p. m.

FOR SALE—The best forty near Fresno by the owner, 30 acres in alfalfa; must sell. Address A. B., Box 5, Republican office.

ATTORNEYS-AT-LAW

J. N. SPROUSE, attorney at law. Short Building, 1053 J St.

SCHOTTLER & AYNESWORTH, attorneys at law. Office 120 to 122, Edgerly Building.

FOR RENT—Rooms

FOR RENT—Two furnished light housekeeping rooms, also two furnished bedrooms. 1761 J St.

THREE nicely furnished housekeeping rooms 2 blocks from court house; no children. 1146 O St.

FOR RENT—3 unfurnished bedrooms; will partly furnish if desired. 265 Black stone.

FOR RENT—Front room with phone and bath for 1 or 2 gentlemen. 1115 I St.

A CORNER upstairs furnished bedroom, opposite normal and high schools, and use of kitchen if desired. 1261 P St.

THREE housekeeping rooms, $12. 728 R St.

FOR RENT—Bedrooms at $1.50, $1.75 per week, and board reasonable, also a 3 3 roomed apartment. 1430 I St.

FOR RENT—Three furnished housekeeping rooms. 905 P St.

TWO large nicely furnished housekeeping rooms with all conveniences. Call 1361 Q.

TWO bedrooms suitable for 2 or 4 gentlemen, near high school. 1251 P St.

TWO unfurnished rooms free to kind elderly lady. For particulars telephone 2209 or address P. O. Box 788.

FOR RENT—2 furnished housekeeping rooms. 1225 L St.

FURNISHED front room, connected with bath. 839 O St.

ELEGANTLY furnished room for a gentleman, $12.50 per month. 1753 K St.

FOR RENT—Front room furnished, with board, suitable for gentleman. 1128 I St. Phone 1667.

FOR RENT— Furnished and housekeeping rooms, $12 per month. 1452 K St.

FINE front rooms, nicely furnished; one elegant suite. 821 O St.

FOR RENT— Furnished housekeeping room, to lady only. 1223 P St.

FOR RENT— Completely furnished housekeeping rooms, nice for working man or couple, cheap rent. Apply 1120 M.

FOR RENT— Housekeeping rooms. Call 410 N St. Phone 2002 R. Call between 10 and 12 a. m.

FOR RENT—Nicely furnished front bedroom, running water, bath and phone. 1529 I St.

FOR RENT—Three room apartment, close in, furnished or unfurnished; also two small stores, reasonable rent. Inquire at 1213 Kern St.

FOR RENT—One furnished room. 705 E St.

FURNISHED apartments, also furnished rooms with running water at the Colonial, new and up to date house, corner Merced and H.

FOR RENT —Three furnished housekeeping rooms at 2442 Mariposa.

NICELY furnished 3 room apartment. Mansard. 2227 Tulare.

COOL transient rooms, housekeeping suites. San Jose Hotel. Phone 1906 J.

FOR RENT— Furnished front bedroom, gas lights, bath. 154 J St.

TWO large front rooms furnished; can be rented single or double. 1026 N.

2 AND 3 furnished housekeeping rooms, thoroughly renovated. Rates reasonable. 1421 K.

NICE furnished rooms with running water, also light housekeeping apartment. 1467 J.

ROOM for light housekeeping. 1631 J.

FOR RENT—Furnished room. 1460 J St.

HOUSEKEEPING suites $8, and $12 per month. 2304 Tulare St. Phone 1480.

ONE or two furnished rooms. Inquire after 5:30 p. m. 445 M St.

FOR RENT—3 furnished housekeeping rooms, bath and electric lights. Phone 2284 R. 720 M St.

THOROUGHLY renovated and remodeled with private bath and other baths; gentlemen only. Hughes Block.

TWO nice furnished housekeeping rooms with bath, gas, lights, with privilege of front and back porches. 522 N.

THREE nicely furnished housekeeping rooms, 2 blocks from court house; no children. 1146 O St.

LIGHT pleasant furnished housekeeping rooms. 1311 P St.

FOR RENT— Nicely furnished front bedroom, bath and telephone. 1413 K St.

THREE nicely furnished housekeeping rooms, 2 blocks from court house; no children. 1146 O St.

FOR RENT— Housekeeping apartments, ground floor, private entrance, two bedrooms, opposite high and normal school. 2413 Stanislaus. Tel. 3197.

FURNISHED room with bath for one or two, near high school. Phone 3304 J-3. Emma N. Davis, 2606 Tuolumne.

FOR RENT—Elegant front room, gentlemen preferred; 2 blocks from court house. 1357 M St.

FURNISHED rooms, single and suites. The Voorhan, 1933 L. Phone 2240 J.

FOR RENT—2 or 3 room housekeeping apartments, 1420 J St. No children.

A PARLOR ROOM newly furnished, suitable for one gentleman, teacher preferred. Rent $16. 1310 N St., near Baptist church.

FOR RENT—Front upstairs bedroom, on car line. 178 Blackstone Ave.

SINGLE ROOMS and apartments, over First National Bank. Entrance 1116 I St. References required.

HOUSEKEEPING apartments, 1 or 2 rooms, 444 J St.

THE MASON—Newly furnished rooms by the day, week or month. 1044½ J St.

For Rent—Miscellaneous

FOR RENT—Foothill stock ranch, 1200 acres, all under fence. Inquire Ernest Klette, Temple Bar Bldg.

FOR RENT—We have two fine 5 acre places, suitable for chicken raising. Both places have good house and outbuildings, one having a brooder house and is fenced for chickens. Only one mile from car line, but six different parts of the city. Just out of the city limits. Rent is very reasonable. Special inducement to good tenant on one place. These are both very good propositions for men working in town.
PIERCE & ANDERSON, 1152 J St.

FOR RENT—Fifteen acres river bottom land, partly improved. Inquire No. 155 Cherry Ave.

FOR RENT—3 store rooms, $40 per month for all. Inquire 1132 Kern St.

FOR RENT for one year, 1000 acres wild feed in slough country, near Wheatville, cheap. Apply Pierce & Anderson, 1152 J.

GOOD dairy ranch, 316 acres, 12 miles southwest of Selma; good house, barns, fenced, shade and fruit trees; water right. Will lease or sell on easy terms. Box 31, Laton.

FOR RENT, STORE—Small store in McMahon House, opposite Santa Fe depot. $20 per month.
SUNSET REALTY CO., Fresno.

FOR RENT—2 very desirable stores on J St. Apply W. T. Mattingly, 1009 I St.

Physicians and Surgeons

C. E. JOHNSTONE, M. D.—Chronic diseases and diseases of the lungs. Rooms 129-130 Edgerly Building.

REAL ESTATE—Country

DANISH LAND OFFICE.
40 ACRES, 25 acres alfalfa, balance peaches and pasture, good buildings, 10 cows, tools. $5500. Terms.
40 ACRES, 26 acres of grapes, 5 acres Muir peaches, 2 acres alfalfa, balance grain land. $6000, easy terms.
20 ACRES Malaga, peaches, alfalfa, grain land. $2750 for few days.
15 ACRES Thompsons, peaches, alfalfa, new buildings, tools. $3000. Terms.
NEW HOUSE for rent
ALL KINDS of city and country property for sale or trade.
ARE YOU looking for a good income place at the right price? See me for reliable information.
JAMES HANSEN, 1151 J St.

FOR SALE—160 acres rich sandy loam land 3 miles from railroad station, 100 acres in Muscat vines, 40 acres in peaches, 20 acres in alfalfa, 2 pumping plants, 5 head of horses and all farming implements. Property all fenced with Elwood fence. Good barn and corral, small house, good shade. Price $36,000, $12,000 cash and the balance in crop payments if desired. Call on or address
SELMA LAND CO., Selma, Cal.

C. D. JAMES, Oleander, Cal., has 80 acres raw land for sale. See him.

120 ACRES of raw land 5 miles from city Butis, partly leveled, good pumping plant, barn, windmill and tank tower. This property can be bought for $85 per acre, ½ cash, balance to suit.
LUCIEN WHARTON CO., 1140 J St.

160 ACRES alfalfa land; 80 acres planted. All A1 land. Good water right. One mile from railroad. Will exchange for city property.
40 ACRES near Laton; 7 in peaches; 10 acres alfalfa, balance good alfalfa land; 4-room house, barn and outbuildings. Will exchange for city property.
OWNER, 2076 Mariposa Sts.

FOR SALE—20 acres alfalfa land and pasture, good for garden land, berries, prunes or peaches. Inquire 458 J.

ACRE LOTS ON CAR LINE
WE HAVE a couple of fine acre lots east of town on street car line, $1000 each.
WE CAN suit any one in 5,

REAL ESTATE—City

FOR SALE—Five room plastered house for $3000. Small payment down, balance like rent. See it now. It is a bargain.
SAN JOAQUIN INVESTMENT CO.,
1154 I St.

WE CAN sell you 3 choice corner lots 1 block from Blackstone Ave. in good residence district. A bargain for $750, only $400 cash.

FIVE choice corner lots on McKenzie Ave., cheap, or will sell 2 or 3 to suit you.

CHOICE $8000 property for renting purposes consisting of 4 lots and 4 houses, corner, dandy apartment house site. ½ cash.

WE HAVE a complete list of choice building lots in any part of the city

SEE J. D. COOK, manager city real estate department.
DODSON-ORR REALTY CO., 924 J St.

HOUSES AND LOTS

$2500, $800 CASH—5 room bungalow.
$2800, TERMS—5 room furnished cottage.
$2400, TERMS—5 room bungalow.
$4000, TERMS—6 room residence, Abby St.
$5000, TERMS—9 room residence, Calaveras Ave.

VACANT LOTS

$300—2 lots corner, $100 cash, $10 month
$1050—3 lots, corner, $250 cash, $15 month.
$550—2 lots, Davis St.
$750—2 lots, corner, Howard St.
$710—Corner Fresno Ave.
$850—2 lots, corner, Tiesta St.
JONES & CAMPBELL,
Room 13, 1933 Mariposa. Phone 2428

McCOON & KELLOGG,

$2800, $300 CASH, $25 per month, 5 room modern house, nicely furnished, lot 50 x150.

$350 CASH, balance like rent, swell new five room house in Arlington Heights, on two full lots. A very pretty home.

$1000, $450 CASH, 5 room modern cottage on Central Ave. near Belmont, lot 60x125.

$4000—S St., near Tulare, 7 room house, lawn, shade, lot 50x150. Terms.

$4500—Forthcamp Ave., new home, 7 large rooms, conveniently arranged and artistically finished, lot 50x150. Terms can be arranged.

SEE WILSON, with
McCOON & KELLOGG,
Forsyth Bldg. Phone 626.

6 ROOMED house, barn, 3 lots on corner. Look at this before you buy. $1050.

SMALL shingled house, 2 lots, fenced, 60 chickens, furniture, $200 down, no interest. $1000.

HOUSE, 2 lots, fenced, city water, $475, $250 cash.

7 ROOMED 2 story new house, 3 lots, cellar, arbor, screen porch. $2750.
S. S. CRUTCHER & CO.,
2039 Mariposa St.

INVESTIGATE—$2200 home for $1650 if taken next 30 days. Marine view, five blocks from bay, the finest residence section, No. 525 Belden St., New Monterey, Cal. Ill health cause of sale. Write 750 First St., San Diego. O. S. Gandy.

BARGAIN

$1400, $400 CASH—Modern four room cottage on Park Ave., near Belmont, lawn, shade, lot 27½x120. This is a good buy. See WILSON with
McCOON & KELLOGG,
Forsyth Bldg. Phone 626.

SPECIAL

$2050, $300 CASH, $12.50 per month: Modern four rooms, bath, plastered, hard finish cottage, with $200 worth of furniture, only one block from Fresno Ave. car line on Howard St. If you want a neat cosy little home cheap, see WILSON, with
McCOON & KELLOGG,
Forsyth Bldg. Phone 626.

FOR SALE—Swell corner on Van Ness, opposite Munger's residence. Inquire 1031 Belmont.

ONE LOT Arlington Heights, $175.
THREE LOTS Belmont addition, corner, $550.
TWO LOTS, 2 room house. Snap, $700.
FIVE ROOM house, $1500, $200 cash.
ONE ACRE, $500, $50 cash; vines.
17 LOTS north part, $100 each.
ONE ACRE north part, $450; terms.
45x125 FEET, Tulare St. $600.
NEW 5 room bungalow, $400 cash, balance same as rent. A dandy.
NEW 4 room bungalow, $1600, $500 cash, balance easy; north part.
H. R. SIMPSON LAND CO., 1125 J St.

FOR SALE—5 room house, water, lawn, shade, gas, electric light, etc., ½ block car. Apply Owner, 2023 Fresno St.

$750—3 room house, screen porch, 2 corner lots with fruit.
$1200—3 large rooms, screen porch, White Ave.
$1300—4 room house, windmill, fruit, McKenzie Ave.
$2300—5 rooms, modern, near high school
$2500—6 room modern house, one acre, east Belmont.

SUBUREAN

$1200—5 acres peaches 1 year old, 2½ miles city.
$900—5 acres peaches 1 year old, 3 miles city.
$5000—10 acres, 7 acres strawberries, 1½ acres plums, 3 years old; 4 room house, pumping plant.
$4500—10 acres 2 miles city, alfalfa, garden and family orchard, 5 room bungalow (new and modern), 4 story tank house, windmill, barn, other buildings, Church water.
CLUCK & STONE,
1024 Fresno St. Phone 2591.

2½ ACRE tracts $350 per acre.
TWO LOTS and house at Arlington Heights, $600, $310 cash, balance to suit.
5 ROOM modern house on O St., $2700, ½ cash.
TWO NICE places in East Fresno to exchange for dairy.
BUSINESS property on Fye St. near Kern St. 50x150. Buildings at a bargain for a few days.
2 LOTS to exchange. What have you?
ATLAS LAND COMPANY
Cor. I and Fresno Sts.

FOR SALE CITY—If you want one of the best buys in a nice 5 room modern bungalow in Fresno we have the place. Located in the best part of town, can be bought for $2300.00 worth $3000.00 See us quick.
WE HAVE a 6 room house, 3 good lots for $1650.00 if sold this week.
NEW 5 ROOM house, 2 good lots, San Pablo ave. for $2500.00, terms.
HARRIS-EULESS CO.,
Room 14, Rep. Bldg.

FOR SALE—A 4 room house with 4½ lots; good well of water, cellar and all fenced and shade trees, for $950, $520 down, balance terms. Phone 2881 evenings or Sundays.

PROFIT IN FRESNO CITY PROPERTY
CHOICE building lots $175 to $300; 6 room house, well located and 2 fine lots, only $1400; 5 room modern houses $2100 to $3000.
BUCHANAN & WILSON,
1038 J St. Phone 2398.

MONEY IN SMALL suburban acreage. 1½ acres $550 in Oak Park acre tract, $50 cash, $10 month, or $405 all cash.
100x135, $540—Opposite Rueding Park, $100 cash, $25 every three months.
NEAR normal school site, 200 foot frontage, 135 feet in depth for $675, only $75 cash, $15 month.
EWING-McDANIEL CO., 1036 J St.

$1800—5 room house and barn, 2 lots, 50x150, good barn, chicken run; good terms; near car lines. Terms.
FRESNO REAL ESTATE BUREAU,
Room 22, over Hollands'

FOR SALE—Inside city lots, only seven blocks from business center, from $150 and up, on terms of 10 per cent cash and 2 per cent per month. No interest or taxes for two years.
STATE CENTER REALTY COMPANY,
2015 Fresno St. Phone Main 1505.

REAL ESTATE—City

FOR SALE—A large well built two story frame dwelling house. Apply L. L. Cory First National Bank Bldg., Fresno

FINE new bungalow just building near normal school, rustic and plastered, patent wall beds in two rooms, brick foundation. Will be sold with two lots or eight lots.

FIVE room bungalow, all new and modern, two lots, cement walk. $300 cash, $25 month. Price $2000.

IF YOU have $30 see our two lots for $150 each, city water, balance $10 month.

LARGE bungalow five rooms, just building. $500 cash, $25 to $30 month.

EIGHT BLOCKS from court house, five room cottage, three lots, $3000. Worth the money and a desirable home.

SIX large rooms, lot 50x135, good shade large barn, house has all conveniences. $2500; terms or cash.

THIS valuable corner, 124x135, cement walks, water, gas, electric lights, only $2100, worth $2500.

$350 CASH, $25 month, four room cottage on Glenn avenue.

SIX room house, modern, Yosemite avenue, $3650 ABBY STREET cottage five rooms, almost new, modern, $3000.

EIGHT room house, all modern, near high school.

EIGHT room brick, two lots, modern.

75x150 AND NINE room house, East Santa Fe, desirable location for home.

CORNER 62x100, East Santa Fe, choice residence lot.

NEAR normal school, lot 100x125; $550.

OPPOSITE Roeding Park, fine lots 100x135; $550, on very easy terms.

LOT 40x167 near Forthcamp car, $600.
EWING-McDANIEL CO., 1036 J St.

FOR SALE—Arlington Heights, 2 lots, small new plastered house, good well, some other improvements. $550, $250 cash, balance $10 month. 2413 Washington Ave. Phone 2666.

ONE OF THE FINEST bungalows in town, new, just being completed; has every known innovation in bungalow craft, inclusive of built in furniture, art windows, French doors, sleeping porches, stationary wash trays, etc. Is architecturally perfect outside, being a copy of one of Pasadena's beautiful bungalows. If you are interested in purchasing a home, you should not neglect seeing this. $3150, $1000 cash. Terms on balance.
SEE MR. HIGINBOTHAM, with
W. E. BUSH & CO.,
1138 J. Phone 1280.

NEW BUNGALOW,

TWO full lots, house built in August; 5 rooms, tinted walls, paneled rooms, built in buffet, etc., screened sleeping porch. $2000, $400 cash, balance $25 per month.
SEE MR. HIGINBOTHAM, with
W. E. BUSH & CO.,
1138 J. Phone 1280.

BRAND NEW BUNGALOW in a good part of town, five large light and airy rooms, living room across entire front, concrete porch floor, beamed ceilings, open fireplace, beautiful built in buffet also bookcase, window seat, etc., stationary wash trays, just being completed and almost ready for occupancy. Price $3000, $600 cash, balance monthly
SEE MR. HIGINBOTHAM, with
W. E. BUSH & CO.,
1138 J. Phone 1280.

ONE HALF BLOCK FROM FORTHCAMP—A new five room bungalow, living room very large, one glass enclosed room, two full lots. $2100, $600 cash, balance to suit purchaser.
SEE MR. HIGINBOTHAM, with
W. E. BUSH & CO.,
1138 J. Phone 1280.

YOU ARE PAYING RENT, why not apply that rent on a home of your own. Select your own lots, plan your own home. We advance all the money necessary. You pay a small amount down, and the balance monthly like rent. Be a property owner in a few years. All money is furnished by private individuals, with whom you deal direct. This has no connection with any loan institution.
SEE MR. HIGINBOTHAM, with
W. E. BUSH & CO.,
1138 J. Phone 1280.

FOR SALE—We have houses on easy terms. Prices from $1200 up.
J. ED. MITCHELL CO., 2023 Mariposa.

FOR SALE—Elegant lots in East Fresno, on easy terms. See us at once on these—they will not last long.
STATE CENTER REALTY COMPANY,
2015 Fresno St. Phone 1505.

FOR SALE—$950 cash and $20 per month buys a new bungalow and two lots on San Pablo Ave. Building just finished; modern. Act quick if you want this.
KITTRELL-NEES CO., 1144 J St.

THREE rooming houses: 22 rooms, $1000, terms; 24 rooms, $1350, terms; 31 rooms $2500, terms.

MANY nice homes, including several fine new bungalows, for small payment down and balance like rent.

GOOD LOTS from $130 to $1000 each, with small cash payment, balance easy.
H. G. PATTERSON, 1933 Fresno St.

ARLINGTON HEIGHTS, a bargain, corner of McKenzie and Second, 2, 3 or 5 lots, splendid location. See owner, Room 106, Forsyth Bldg.

FOR SALE—112½x150 feet, facing Tulare St.
THOS. E. BRALY, 2022 Mariposa St.

A SNAP for sale or trade by owner: Lots 29 and 30, Block 100, Fairmont addition, on the corner White's Bridge Ave. and Trinity St. Price $800, $200 cash, balance $15 per month, no interest, no taxes for two years. Address D. S. Grigsby, Midland, Cal.

$5500—Fine home close to street car, 2 acres of land, fine 7 room cottage, barn, tankhouse and windmill, chicken houses, fine fruit and vines, several orange trees, good shade. $1500 cash, balance easy.
SMITH & CONNELLY,
1149 J St. Phone 608.

FOR SALE—Fine lots in Arlington Heights.
STATE CENTER REALTY COMPANY,
2015 Fresno St. Phone 1505.

SEE US FIRST

$4150 FOR 2 fine lots on J St., 50x150, east frontage, 4 blocks from Mariposa, coming business property. Terms can be arranged. Buy now while business property is within your reach.

$3000 FOR new six room bungalow on Belmont, 3 corner lots. Good terms on this bargain.

$850 FOR two fine lots on Coast Ave. A good building site.

$25,000 FOR a fine piece business property near center of town. A good income property.
ROBERT D. SIBLEY CO.,
1142 J St. Tel. 1230

OWN YOUR OWN HOME—STOP PAYING RENT!

A BEAUTIFUL 4 room bungalow, all modern, shade, in a fine part of the city. It taken at once we can sell it for $2250, $300 cash, balance like rent.
FRESNO REAL ESTATE BUREAU,
Room 22, over Hollands'.

VERNE H. CARTER CO.,
1144 J St. Phone 63.

WE HAVE 6 fine new bungalows on good easy terms,

BUT the real bungalow beautiful has just been completed on H St. It is sure a beauty. It has all the very latest effects, including a large sleeping porch connected to the bedroom by 2 large French windows, and just think, we will sell it on good easy payments.

SEE US for lots. We have 2 on the corner of Harvey and Augusta for $75 and $20 per month; 2 on Lucerne Lane; 2 on Van Ness, and in fact we have lots in any part of town you may desire.

REAL ESTATE—Country

DO YOU LIKE ALFALFA?

640 ACRES good stand alfalfa, house and barn, farming implements, no alkali, fine rich soil. $175 per acre. ¼ cash, balance to rent.
VALLEY REALTY CO., 1153 I St.

SPECIAL 5 DAYS ONLY.

50 ACRES 6 miles from Laton, 16 acres 4 year old vines, 64 acres good stand alfalfa, good house and barn, farming implements, good water right, no alkali, no hardpan, fine soil, near school. $12,000, ½ cash.
VALLEY REALTY CO., 1153 I St.

1½ ACRE in Oak Park, west Forthcamp car line, beautiful location for home. Only $550, $100 cash and $15 a month.

3 ACRES alfalfa north normal school for $1800, $1000 cash, terms on balance.

10 ACRES, ¾ mile north Roeding Park, 5 acres alfalfa, 5 acres vines. Snap at $3000. Terms.

29 ACRES 5 miles out, 5 acres Elbertas, 5 acres Thompsons, 10 acres Muscats, all 5 years old; new house and barn, all implements, 2 good horses, wagon, surrey and harness. This is a splendid place just in full bearing; no alkali, near school. Price $700, ½ cash, balance $500 a year.

10 ACRE vineyard 7 miles southeast of Fresno, 20 acres 5 year old Muscats, 10 acres Zinfandels, 5 acres alfalfa, no alkali or hardpan. This is an extra fine place. Price $10,500. Terms.

40 ACRES 9 miles north of Fresno, all in 5 year old Muscats, house and barn. Splendid place. $250 per acre. Terms.

20 ACRES 2 miles from Fresno, 7 acres alfalfa, balance pasture; house and barn, 25 hogs, 8 cows, 200 chickens, 3 horses, wagons and all implements. Price $4500, only $2000 cash and 1 to 3 years on balance.

60 ACRES splendid peach or vine land near Fowler for $3750, ½ cash. This is a snap.

20 ACRES all in Bermuda grass; small house, fenced, located 2 miles from town. Only $1000. See this at once if you want a good chicken ranch.
EWING-McDANIEL CO., 1036 J St.

HIGHLY IMPROVED 40 acre place, 23 acres fine alfalfa, 1 acre orchard, 15 acres Muscat vines; nice 5 room house, windmill, tank, barn, shade, well. $200 trays, boxes, near Kearney Ave. $6500, ½ cash.
H. R. SIMPSON LAND CO., 1125 J St.

TEAGUE LAND COMPANY.
112 Forsyth Bldg., J and Tulare Sts.

HERE ARE a few attractive places that require but a small sum down and will enable the purchaser to finish the payments from the proceeds of the soil. They are well located. 20 acres, 12 in young peaches, 4 Muscats, house and barn, 1½ acre of strawberries that netted $450 this spring. Price $8000. 70 acres, 11 alfalfa, house and barn, young family orchard. Price $3000. 20 acres, 6 in alfalfa, $2400. 10 acres, 5 peaches, 2½ figs, 1 eucalyptus, 1 alfalfa. Price $2000. 40 acres, 35 vines, $8000. 40 acres peaches and figs, house and barn, $9000. 40 acres, 20 in vines, $8000. 200 acres land 5 miles from Fresno, $75 per acre.

DIRECT FROM OWNER—40 acres 5 year old Muscats, 40 acres suitable dairy ranch, 20 acres ¾ mile from Fresno, all places well improved. Inquire Y. O., Box 48, Republican office.

100 ACRES white ash land at Reedley. A snap. Investigate. Address A. M., Box 43, Republican.

1 ACRE in alfalfa, good building, on Ninth St., $900 cash, balance two years

1 ACRE on Arlington Heights, $1200 cash

1½ ACRES, 4 room house, screen porch, good well, all in vines, 5 years old. $650 cash, balance $27 per month; or exchange for lots.

5 ACRES in vines and trees, 13½ miles from city, $850 cash, balance 3 years.

20 ACRES in Perrin Colony, leveled, $1500, $1000 cash, balance to suit. A snap.

21 ACRES, 16 alfalfa, 4 acres peaches, 5 room house, good barn, 11 miles north west from city. Your terms are mine.

25 ACRES, 9 acres alfalfa, 7 peaches 6 years, fine brick house, good barn, team, tools, 4 cows, 100 chickens, 12 ton of hay. $7600; 2 miles north.

40 ACRES, 7 acres Muscats, 13 alfalfa, 20 good pasture, 2 barns, good buildings, 10 cows, 15 young heifers. This is a buy. $3500 down, balance to suit.

EXCHANGE for city lots, 20 acres, good buildings, 13 acres vines, 8 Lovells, all 4 years. A1 stand, 1 drying yard.
ATLAS LAND COMPANY,
Corner Fresno and I Sts. Phone 1352

WHAT A SNAP!

50 ACRES highly improved ranch with good income, 5 miles of Fresno, all trays, trucks, implements, dry houses, barns, picking boxes, team horses, team mules, 5 room house. Will take town property as part payment.

LIST your property with us. We have the customers.
VALLEY REALTY CO., 1153 I St.

6000 ACRES of A1 alfalfa and fruit land in Merced Colony No. 2.

MAKE YOUR SELECTION NOW.
SEE S. B. LEAS, 1832 Tulare St.

SEE US FIRST.

$6100 FOR 40 acres good alfalfa team, wagon, implements, new stard, good location, first class land with water right, $3000 down, balance good terms, 7 per cent interest. Small house but almost new.
ROBERT D. SIBLEY CO.,
1142 J. Tel. 1230.

FOR SALE—Twenty acre ranch. $500 cash, $500, 1912; $500, 1913; $500, 1914; $600, 1915, without interest. See owner, 2714 White Ave.

FOR SALE BY OWNER—20 acres of finest vine or fruit land now in alfalfa, 5 miles from Fresno. Will exchange for Fresno property. Phone 2204 J-1.

A MONEY MAKER! A GENUINE SNAP $11,000—40 acres, 30 in alfalfa, 10 in peaches, highly improved, good house and barn, outbuildings, first class water right; no alkali or hardpan, rich loam soil, near good school. The personal property that goes with place consists of 1 buggy, 1 ranch wagon, 1 spring wagon, trays, crates, sweet boxes, all farm implements, 3 cows, 2 horses, 12 hogs, 70 turkeys, 100 chickens. $5000 cash, balance to suit. This is certainly a snap.
FRESNO REAL ESTATE BUREAU,
Room 22, over Hollands'. Phone 866

REAL ESTATE—City

SNAP FOR QUICK SALE.

$1500.00—6 lots in Orchard Hill Addition. Must be cash.
STEBBINS & CO., 1134 J St.

A SNAP AT $1800

FIVE ROOM house, 2 lots, shade, plastered hard finish, city water, cement walks, 8 blocks from center of business section. $300 cash, balance as rent
FRESNO REAL ESTATE BUREAU,
Room 22, over Hollands'

FIVE ROOM house and 2 lots, city water and gas, well improved, $1100; north part of city; 2 room house, city water and gas, fine location, $1000; terms. 5 room modern house. Price $2100, $600 cash. Chas. Erickson, 1140 J St.

WE HAVE 1 acre left in the Grand View Terrace tract, across the street from normal school site. $1050; easy terms.
STOCKTON & SPARKMAN,
132 Edgerly Bldg.

LOTS AT A DISCOUNT

KEARNEY BOULEVARD HEIGHTS—I own equity in two lots fronting Kearney Boulevard and considered by the K. B. H. Co. to be in a very choice location. The K. B. H. Co. have declared a 10 per cent advance since these lots were purchased, but I will sell my equity below the original cost." Address K. B., Box 48, Republican.

REAL ESTATE—Country

UNIMPROVED LAND FOR SALE

WE HAVE 40 acres of the best land you ever saw, deep, dark, rich alluvial deposit, fine for garden or peaches 15 tons of alfalfa per acre, 2 tons of raisins per acre, in fact there is nothing that will not grow better here than any place else. Located one mile from station, 5 miles from large town, telephone line, electric line for light and power, school, store, postoffice at station. Price $1400, very easy terms.
STOCKTON & SPARKMAN,
132 Edgerly Bldg.

BARGAIN! BARGAIN! BARGAIN!

SEE THIS before you buy anything else. 80 acres of the best land in the state. 20 acres Muscats, 20 acres peaches, all bearing land, fenced and cross fenced into two fields with hog tight fence, 2 houses, 2 barns, windmill, tank, pumping plant. Only $15,000, easy terms.
STOCKTON & SPARKMAN,
132 Edgerly Bldg. Phone 2142.

FOR SALE—25 acres of the finest alfalfa land, 5 miles east of Visalia, ½ mile from railroad station and school house, all fenced with hog tight fence, barn, chicken houses and fences. Land ready for alfalfa. Price $9750. West & Wing, 101 N. Garden St., Visalia.

FOR SALE—80 acres 7 miles from Visalia, finest alfalfa land, water level 15-20 feet. House, barn, all fenced, portion fenced with hog tight wire. Price $10,000. This is a snap. Come quick. West & Wing, 101 N. Garden St., Visalia.

FOR SALE or exchange for city property 12½ acres of the finest river bottom land, fine for potatoes, grain or alfalfa; house, barn, etc., 1½ mile from thriving town. Terms. Address J. C. Morgan, R. R. 4, Box 94, Fresno, or Phone 3339 R-2.

SNAP
IN AN
ORANGE
GROVE

40—48 in 3 years old Navel oranges, cheap water system. $9000.

100 ACRES—A snap at $15 per acre.

10—5 in 5 year old peaches, 5 alfalfa, house, pumping plant, near town, $3000

15—Near town, water, nice property. $115 per acre. Terms.

160—A beauty for apples. Just the altitude for the best, water. Buildings. $1600.

60—30 Muscat vines, family orchard, fenced, house and barn, plenty of water, $125 per acre, easy terms. A grand bargain.
S. S. CRUTCHER & CO.,
2039 Mariposa St.

FOR SALE—20 acres planted to one year old orange trees, also 20,000 orange nursery stock, one half old enough to plant next spring. The nursery stock will pay for the place in two years and you will have 20 acres of oranges free. A great bargain. See us at once.
HABER BROS. CO., 1140 J St.

FOR BARGAINS in Mendota lands, see
HABER BROS. CO., 1140 J St.

COUNTRY PROPERTY FOR SALE—We have dairies, orchards, vineyards, stock ranches, in valley and foothills. Call and examine our list.
W. E. BUSH & CO., 1138 J St.

FOR SALE—MY LOSS YOUR GAIN

20 ACRES very close in, good five room house, two barns, pumping plant, good fencing, Muir and Lovell peaches, alfalfa, variety of fruits, three Jersey cows, two calves, seven hogs, three hundred chickens, two incubators, two brooders, cream separator, farming implements, buggy and harness, some furniture, lots of hay. Now if you want a real bargain and a genuine good place come and see this for it will not keep long at the price. I am compelled on account of business to go East. Owner, R. 7, Box 151. Tel. 896.

WANTED—CITY PROPERTY

$9000—40 acres, good 8 room house, wind mill and tank, barn and packing house, trays and boxes, 350 5 and 6 year old peach trees, 3 acres 1 year old trees, 10 acres alfalfa, balance Muscat and Thompson vines, all in full bearing, ½ mile of Oleander.

$5500—20, house and barn, 3 alfalfa, balance trees and vines, all in full bearing, 1 mile Oleander.

$4500—40 acres, 25 acres set to trees and vines, no house, 2 pumping plants, good orange land, near Centerville.

$3500—24 acres, fine house and barn, balance trees and vines, in full bearing. Will take city property as part pay for any of the above.
McINTURFF REALTY CO.,
1149 J St. Room 1. Phone Main 896.

SNAPS FOR CASH

20 ACRES 3 miles out, good 5 room house, 2 barns, 7 acres peach trees, 9 acres alfalfa, rack, tools, hay and chickens; goes at $7000.

$12,000—80 acres highly improved.

$20,000—160 acres highly improved.

$12,000—160 acres raw land, fine alfalfa land.

$3750—20 acres 5 miles out, 15 peach trees balance alfalfa.

$7200—80 acres fine orange land near Centerville. Will give good terms.
McINTURFF REALTY CO.,
1149 J St. Room 1. Phone Main 896.

A BEAUTIFUL section cheap. Survey of Fresno, Coalinga electric road will go very near this land. Only $16 per acre. Terms easy. Ask the owner. J. E. Hughes, 1635 J St.

CRESSY IRRIGATED FARMS,
THE CREAM OF THE SAN JOAQUIN

IN the prize winning county of the state, soil a rich, deep, sandy loam, no overflow, no alkali, no adobe; well drained, ready for the plow every day in the year; best for alfalfa, table grapes, peaches, berries, garden truck and sweet potatoes, fine for chickens, turkeys, hogs, dairying; perpetual water right, gravity system, low rate; Santa Fe R. R. divides the tract; thriving town just started, new creamery, $7000 graded school, new hotel in course of construction, telephone line just completed, irrigated farms, $30 to $135 per acre; lots from $50 to $250. Terms to suit you. Send for folders.
THE CORSE REALTY CO.,
1134 J St., Fresno, Cal.

SEE US FIRST.

$8000 FOR 40 acres first class alfalfa, checked, water right, 20 head cows, finest kind of soil, raw land immediately adjoining sells for $150 per acre and upwards; horse, wagon, hogs, separator. Here is the biggest bargain we have. $2000 down, balance 8 per cent interest, good terms.
ROBERT D. SIBLEY CO.,
1142 J St. Tel. 1230.

23 ACRES in vines and alfalfa, peaches on border, new bungalow, barn, $6500; will take city property as part payment.

20 ACRES in vines and Muir peaches, 5 years old, good buildings, $12,000, 1-2 cash down.

24 ACRES, 20 in Thompsons, 3 wine grapes, 1 alfalfa, peaches on border, 5 years old. $4500.
AARESTRUP, 905 J St. Main 2380.

$1500—One acre of peaches and grapes, close to street car, fine land and best location. You cannot beat it for one acre. $500 down.
SMITH & CONNELLY,
1149 J St. Phone 608.

TEN acres and 7 room house, modern, 1½ miles out, $6500.00. Will exchange.

20 acres fine soil, 1½ miles out; a snap and a "cracker jack" for subdivision.

250 acres fine irrigated alfalfa land, 20 miles from Fresno; will exchange for Los Angeles or bay property. This property is level and partly improved.
VALLEY REALTY CO.,
1153 I St.

REAL ESTATE—Country

WE HAVE a list of 700 homes, some of which will suit you. If not, we will build one that will.

$800—5 room house and lot and a half on G St., near roundhouse. Good terms.

$900—4 room house in Woodward's addition, good lot, rents for $10 per month. Will trade for 16 acres near town.

$750 FOR a small house on H St., 2 good lots, $250 cash, balance $10 per month.

$725 FOR a 4 room house and 2 lots, near Zapp's park. Cash payment, balance $8 per month.

$2250 FOR a 6 room modern hard finished house with a lot and a half on Effie St. An ideal home.

$3100 BUYS a modern 6 room brick house within walking distance of town. Any kind of terms. Just been tinted and painted. Double walks and double roof.

$750—Small house and 2 lots, near Zapp's. Terms.

$1000 FOR a 5 room brick house, Harvey Ave., modern, 2 full lots, near car line. Good terms.

$1300—5 room modern hard finished house and 2 lots, modern, N St. Small payment down.

$1450—4 room modern, hard finished house, good lot. Will take half cash. Will consider a trade.

$2500 FOR a 5 room modern hard finished house on Effie St., lot 60x150. $550 cash, balance $30 per month.

$2400 BUYS a fine 5 room dwelling on South O St., two full lots and all modern conveniences.

$2500 FOR a dandy new modern bungalow on Blackstone Ave., $1100 cash. This would make a comfortable home.

$1500 BUYS a five room hard finished plastered house on M St., 3½ lots, shade, etc. $500 cash.

$2000 BUYS a 5 room plastered house and 1½ lots on North J St. Terms.

$2200—6 room modern new house on corner. Very easy terms

$4500—6 room modern house and 3 lots on a corner in North Park.

$5200—12 room house and 2 lots near business property on K St. This is the best buy offered on the market today.

$600 FOR a 7 room modern bungalow in Bungalow Row. A new modern, classy home.

HAVEN'T YOU PAID RENT LONG ENOUGH? Come in today and make arrangements for a home of your own.

SEE US first for houses, lots and lands. Largest land dealers in the San Joaquin valley.
PIERCE & ANDERSON,
1132 J St.

TIME IS MONEY

IT WILL PAY YOU TO INVESTIGATE

10 DAIRY ranches near Fresno, cows, horses, hogs and equipments go with places.

40 ACRES good alfalfa, $5500.

160 ACRES choice alfalfa, $26,000.

250 ACRES fine alfalfa land, $100.

80 ACRES fine alfalfa land, $75.

2500 ACRE stock ranch, extra, $25,000.

500 ACRE stock ranch, good, $10,000.

640 ACRE stock ranch, 200 acres of trees place, fine orange land, $20 per acre.

640 ACRES, proven oil land, $375 per acre

OUR LIST of vineyards, peach and orange orchards, will cause you to buy if you will only investigate.
BUCHANAN & WILSON,
1038 J St. Phone 2398.

A GOOD BUY

$1000—5 acres rich loam soil, large barn, level, $200 cash, balance $200 a year.
FRESNO REAL ESTATE BUREAU,
Rooms 22-23, over Hollands'.

WE HAVE buyers for good alfalfa and dairy ranches, also city property for exchange. See us.
CONSOLIDATED BROKERAGE,
127-128 Edgerly.

DO YOU want a fruit ranch. See this one—10 acres 1½ miles of city; close to school. A fine income property. Come and see it and get price. $3600 income this year.

HERE'S another—22½ acres fine vineyard, 12 horse power pump plant; new house and barn; 4 acres alfalfa; good young place.
McINTURFF REALTY CO.,
1149 J Street.

SOME fine raw orange land at bargain prices near Centerville.
160 acres, $100 per acre.
80 acres, $90 per acre.
643 ACRES, Mount Campbell, $65 per acre.
These are all level and fine land.
McINTURFF CO., 1149 J St.

IMPROVED country property for sale or exchange, all prices and all kinds of terms.

THAT fine Madera land, $65 to $125 per acre.

1480 ACRES of fine orange land in Tulare county, to be sold in a body at $95 per acre.

600 ACRES of West Side corn land at $35 per acre, or will trade for city property.
H. G. PATTERSON, 1933 Fresno St.

A MONEY MAKER! A GENUINE SNAP

$11,000—40 acres, 30 in alfalfa, 10 in peaches, highly improved, good house and barn, outbuildings, first class water right; no alkali or hardpan, rich loam soil, near good school. The personal property that goes with place consists of 1 buggy, 1 ranch wagon, 1 spring wagon, trays, crates, sweet boxes, all farm implements, 3 cows, 2 horses, 12 hogs, 70 turkeys, 100 chickens. $5000 cash, balance to suit. This is certainly a snap.
FRESNO REAL ESTATE BUREAU,
Room 22, over Hollands'. Phone 866.

ALFALFA GALORE—80 fine acres in excellent colony, half hour run from city; 75 acres in alfalfa, 5 acres in orchard, good house. Splendid buy. Plenty time. First class water right. Highly improved. In fine dairy district. No objectionable feature in soil or location. See VIGNOLA
FRESNO REAL ESTATE BUREAU,
Rooms 22 and 23, over Hollands'.

O. W. DAVIS, 1226 J.

EASY FOR SOME ONE

20 ACRES Al alfalfa land, 15 acres in good stand, 4 acres checked, big crop this year. $2200 buys it. $700 cash, balance 5 annual payments.
O. W. DAVIS, 1226 J.

VERNE H. CARTER CO.,
1144 J St. Phone 63.

WE ARE offering 100 acres of the very finest white ash land on a mile north of Reedley for only $100 per acre. This is a snap. Terms can be arranged.

WE HAVE several buyers for some good 20's and 40's. They must be well improved and show good value.
VERNE H. CARTER CO.,
Main 63.

ARE YOU LOOKING FOR AN INVESTMENT?

WE HAVE an 80-acre vineyard, east of Fresno, well located, among the best vineyards, close to market, best varieties, coming four years old, first-class soil. Only $200.00 per acre, liberal terms; the raw land is worth the price. Reason for selling, the owner has 200 acres—too much to handle.
WHITE-HICKMAN LAND CO.
1145 J Street.

DO YOU want a ranch of any kind, or a home in our city? If so it will pay you to see W. E. Hillers. I have some specials for this week. 1251 J St. Office McNeil Plano Co. Phone 682.

AT A BARGAIN, terms easy, 40 acres near Blackstone Ave., level, ready to plant. W. D. Scott, 224 Edgerly Bldg.

REAL ESTATE—Country

5 ACRES near normal school, all in 5 year old peaches, small house, large barn, trays and boxes. Parties leaving town, must sell. $2750; terms.

20 ACRES near Rolinda, all alfalfa, 7 cows, 4 room house. Will exchange for city property up to $1500. Snap. $3500; terms.

20 ACRES near Oleander, 11 acres vines, Muscats and Malagas; 5 acres peaches, first class buildings; place 6 years old. $6000; terms.

40 ACRE dairy, fine stand alfalfa, Barstow district, fenced, 21 cows, bull, house, hogs, 3 room house. Must sell. $8000; terms.

40 ACRE vineyard east of Fresno, 25 acres Muscats, 10 acres Malagas, 5 acres peaches, 2 acres alfalfa, buildings. Must sell. $4900; terms.

40 ACRES, good location, Muscats, Thompsons and alfalfa, good buildings, $900 trays, boxes, stock and all implements. $6500; terms.

60 ACRES first class vineyard, Rogers Colony, adjoining Temperance Colony; fine buildings, $7000 year income; party leaving town. $18,000; easy terms.

160 ACRES near Kutner Colony school, 100 acres Muscats, 21 acres Malaga vines, full bearing; figs on the avenues oranges and other fruits; good buildings, 18,000 trays, boxes and all farming implements; fine crop. $28,500; terms.

SEE our list of city and country property before buying.
ALEXANDER LAND CO., 1050 J St.

43 ACRES first class vineyard 5 miles east of Fresno. Thompsons, Malagas and Emperors. Price $14,000. Easy terms.

40 ACRES 4 miles on Jensen Ave., all muscats. Near Calwa town site. Price $14,500. This is a snap.

160 ACRES at Selma. Orchard, vines and dairy ranch. Plenty of stock and implements. Good income property and cheap. It will pay you to investigate.

40 ACRES—4 miles west of Fresno. Peaches, apricots, Thompsons, Malagas, plenty of trays, boxes and fine home. Price $12,000.

40 ACRES 6½ miles, peaches, alfalfa, Muscat and Zinfandel grapes; good house, barn and implements. Price $5000.

20 ACRES all in Muscats. Price $6000. This is a fine investment.

40 ACRES 2½ miles on White Bridge road. Price $12,000. Will subdivide in 5, 10 or 20 acres. Do you want any of it?

10 ACRES 3 miles north, all in orchard and vines; yearly income $900. Price $5000.

WE HAVE all kinds of ranches to trade for houses and lots in town. It will pay you to look over our list. We have all kinds of houses and lots for sale.
PEARSON'S REALTY EXCHANGE,
206 Edgerly Bldg. Phone Main 840.

$75 PER ACRE—Unimproved fruit land 5 miles northwest of Fresno; 20 acres up; water right; terms ¼ cash, balance on or before 4 years.
SUNSET REALTY COMPANY,
1932 Mariposa St., Fresno, Cal.

ONE OF THOSE SNAPS

$2100—10 acres 3½ miles out, highly improved, house and barn, good buy; small payment down.
FRESNO REAL ESTATE BUREAU,
Rooms 22-23, over Hollands'.

ALFALFA and fruit lands in Merced Colony No. 2. S. B. Leas, 1832 Tulare St.

A GENUINE SNAP

40 ACRES—20 in alfalfa, 20 in raw land, all level, first class water right, rich loam soil at $150 per acre, $1000 cash, balance to suit.
FRESNO REAL ESTATE BUREAU,
Rooms 22-23, over Hollands'.

40 ACRES near Clovis, 8 acres Thompsons, 12 acres Sultanas, 2 acres table grapes, 2 acres family orchard, 4 raw land, 9 room house, all modern improvements, good barn, trays, boxes and farming implements. Price $13,000, ½ cash, balance easy terms.

40 ACRES at Lone Star, 15 acres Muscats, 2½ acres Thompsons, 1½ acre Emperors, 2½ acres peaches (Lovells), balance raw land. Good house and barn trays and boxes, team and farming implements. Price $11,000. Easy terms.

40 ACRES close to Purlier, 20 acres Muscats, 8 acres Malagas, 7 acres peaches (Muirs). Good house and barn. Price $11,000. Easy terms.

160 ACRES 10 miles east of Fresno, all in Muscats 3 years old. Price $300 per acre. Easy terms.

CONSOLIDATED BROKERAGE CO.
127-128 Edgerly Bldg.

FINE DAIRY PROPOSITION

80 ACRES fenced, good buildings, plenty water and shade, 20 acres in alfalfa

DR. SNOW COMING HERE MONDAY TO DISCUSS VACCINATION

Secretary of State Board of Health to Confer With Officials.

Pupils Without Certificates in Smallpox District to Be Excluded.

Dr. W. F. Snow, secretary of the State Board of Health, is coming to Fresno to investigate the school vaccination situation. Yesterday, City Health Officer Aiken received a telegram from Sacramento announcing that Dr. Snow would arrive in this city Monday morning.

Dr. Aiken stated last night that the purpose of Dr. Snow's visit is to superintend the work of redistricting the city. This work must be done under the new vaccination law, which provides that when smallpox breaks out in a certain locality the board of health has the power to form a new district.

Every school child in that district must be vaccinated or pass the test of having been successfully vaccinated within seven years. Should this rule be violated within a stipulated period, the unvaccinated pupils shall be excluded from the schools in that district.

The coming of Dr. Snow is the result of the discovery of four cases of smallpox on F street in the western part of the city. These patients are now inmates of the pest house. However, the possibility of an epidemic is not gone and for this reason the schools west of the Southern Pacific tracks will be redistricted and every pupil in that section must present a 1911 vaccination certificate or be excluded.

As yet no children have been excluded and Dr. Aiken stated last night that none will be sent home until the work of redistricting the city has been done and the pupils given ample time to have their arms "scratched."

RICHARD RILEY, JR. JAILED ON THREE CHARGES AT ONCE

It is very seldom that a person is arrested on more than one charge, but last night Richard Riley broke the police record when he was jailed by Police Detective Farnam and charged with petit larceny, vagrancy and drunkenness. A warrant charging Riley with petit larceny will probably be issued this morning, although last night he was booked on all three charges.

Riley was arrested yesterday when he attempted to dispose of a clock at a pawn shop which the police claim was stolen from a resident here in Fresno. When Farnam took the man in tow for the theft of the clock, he discovered that he was intoxicated and after questioning he finally decided that he was also guilty of the vagrancy charge.

DISTINGUISHED SCHOLAR OF JAPAN TO BE IN FRESNO TODAY

Dr. I. Nitobe of Tokio to Speak Tomorrow at Unitarian Church.

Is on Lecture Tour in Interests of World Peace Crusade.

Dr. I. Nitobe, professor of law at the University of Tokio, Japan, and president of the system of higher schools in Tokio, will arrive in Fresno tonight and will remain over Sunday. He has been invited by the trustees of the Carnegie Peace Fund to deliver a series of addresses at a number of American universities on the subject of international peace—a part of a peace movement, particularly as concerns this country and Japan. While in this country, Dr. Nitobe will be entertained by some of the most distinguished educators and public men of the United States.

Dr. Nitobe is one of the most accomplished scholars and best known living writers of the Japanese race. His book, "Bushido, the Soul of Japan," has been translated and published in English, French, German, Bohemian, Polish, Russian, Norwegian and Mahratti and is read and appreciated by scholars the world over as a classic.

He has been invited to deliver a short address at the Unitarian church here during the morning service tomorrow at 11 o'clock. After this, he will be entertained by a few of his countrymen at a luncheon at the Hughes Hotel. Mayor Chester Rowell and Superintendent of Schools C. L. McLane have been invited to join the luncheon party. After luncheon, a drive will be taken through the surrounding country.

ESPEE OFFICIAL TALKS TO B. R. T. MEMBERS

Praises Organization and Predicts No Strike of Shop Employes.

Assistant General Superintendent Clancy of the Southern Pacific last night addressed a mass meeting of railroad employes at Odd Fellows' hall. About seventy-five conductors, brakemen and switchmen, members of the Brotherhood of Railroad Trainmen, were in attendance. Clancy praised the B. R. T. members for their organization and referred briefly to the trouble between the Harriman lines and the shop employes. Clancy predicted that there would be no strike.

FRESNO COUNTY Y.M.C.A. OPENS CONVENTION IN FOWLER

Banquet Marks Beginning of Three Day Session of Delegates.

Extensive Program Arranged for Meetings Today; Sunday Program.

The Fresno County Y. M. C. A. opened its first annual convention in Fowler yesterday with a large attendance of delegates from all parts of the county. The convention was formally opened with a banquet given last night, but a meeting of the county committees was held yesterday afternoon at 2 o'clock, at which work of the year was discussed and preparations made for the convention.

The banquet was held at the First Presbyterian church, with C. Gaines as toastmaster. J. H. Manley, president of the Fowler Y. M. C. A., delivered the address of welcome, after which those present listened to an interesting report of the western conference of the Y. M. C. A. held at Estes Park, Colorado. S. Warren Douglas told of this conference. D. S. Burdick of Selma spoke on Camp Wilson and Professor Wilkinson of Easton spoke on the advance of Y. M. C. A. work in general. J. M. Leslie of Selma told of the value of county Y. M. C. A. work.

J. E. Sprunger of Los Angeles, state secretary of the Y. M. C. A. gave a short talk, his subject being "A Page From the Diary of a Farmer Boy." T. W. Decker of Sanger spoke on "Top or Bottom, Which?" and H. H. Verble of Kingsburg spoke on "Our Opportunity." There were 147 present at the banquet.

TODAY'S PROGRAM

Among those scheduled to speak at the convention today are E. W. Lindsay, county superintendent of schools, and W. O. Eastman, secretary of the Fresno Y. M. C. A.

The full program for today and tomorrow is as follows:

8:45 a. m.—Prayer Service at Christian church.

9 a. m.—Bible Hour, "Israel at Her Lore," Prof. John G. Hill, University of Southern California.

10 a. m.—Organization.

10:15—The Call of the Rural Community, Thos. J. Wilkie, State Secretary.

11 a. m.—Deputation Work, W. D. Eastman, Secretary Fresno.

11:30 a. m.—Boys' Hour; (a) What We Did at Camp, Earl Eymann, Reedley; (b) What Being a Christian Means to a Boy; (c) The Other Fellow, Ralph Walker, Selma.

12:30 p. m.—Luncheon.

2 p. m.—Bible Hour, "Israel at Her Altars," Prof. Hill.

3 p. m.—Our Next Year's Policy, S. Warren Douglas.

3:30 p. m.—Address, "The County Y. M. C. A. as Related to the Educational Interests of the County," Ed W. Lindsay, county superintendent of schools.

4:30 p. m.—Business.

7:30 p. m.—Song Service.

8 p. m.—Illustrated address, "All Kinds of Boys and Men," J. E. Sprunger, State Secretary.

SUNDAY'S PROGRAM

8 a. m.—Quiet Hour, Baptist church.

11 a. m.—Church services.

3 p. m.—Men's Meeting, First Presbyterian church, "What's a Man," Prof. Hill.

7:30 p. m.—The First Year in Fresno County. Platform meeting United Presbyterian church and First Presbyterian church.

AFTER A LICENSE BUT DOESN'T KNOW THE BRIDE'S NAME

What would you think of the stupid man who applying for a license to marry cannot tell the name of the woman he is about to take for wife? That's what happened yesterday to Juan Cerda, aged 37, making application for a license through an interpreter. He did not know her age, nor her nativity. Deputy County Clerk Muller sent him right about face to ascertain these particulars and on return with the information the license was granted and Cerda parted with $2.

MORE ALFALFA ON STANISLAUS FARMS

MODESTA, Sept. 22.—Growth of the dairy industry in this county is indicated by the corresponding increase in the alfalfa acreage, according to figures compiled by the local irrigation district officials. In 1909 there were 16,306 acres planted to alfalfa, 23,323 acres in 1910 and 36,524 for the irrigation season just closed. The increase in the alfalfa acreage causes a corresponding decrease in the cultivation of vines and trees, it being evident that the ranchers find dairying more profitable than raising grapes or other fruit. The total number of acres of irrigated land in the Modesto district for 1911 was 34,954.

Films for sale, printed and developed, in a first class manner. Buker & Colson Drug Company, Phone Main 87.

ESCAPADES OF SIX YEAR OLD BOY ARE PUZZLE TO AUTHORITIES

Carl Hanson Found Asleep in Abandoned Wagon in Vacant Lot.

Went Without Food for Two Days and Nights; Has Widowed Mother.

After being absent from his home since last Wednesday afternoon, Carl Hanson, aged 6 years, was found asleep in a covered wagon on a vacant lot next to the Kohler laundry, last night, about 9 o'clock by Patrolman Morse. The lad was turned over to his mother, who resides at 1926 Inyo street. The police and the mother of the urchin are mystified at the strange actions of the boy. He will go on an errand for his mother and sometimes will not return home for two or three days. He has done this numerous times and his mother has stopped worrying over the absence of her son, but just waits for him to get ready to return home.

Wednesday afternoon, about 4 o'clock, Carl was sent to the butcher shop after some meat. He failed to return home and he was not seen again by his mother until last night. The mother of the lad is unable to account for his prolonged absence from home. She says that she does not whip the boy excepting when he is naughty and she has ceased to whip him for running away and staying away for days at a time. Mrs. Hanson thought that perhaps this treatment would make him a better boy, but Carl still possesses the mania to stay away from the parental roof at nights, and when the notion takes him, he just fails to return home and he tucked away in his little bed.

FASTS TWO DAYS

According to the story the boy told the patrolman last night, he had had nothing to eat since Wednesday afternoon. Wednesday and Thursday night the boy slept in the wagon and was using the vehicle as a lodging place last evening when aroused by the patrolman. The boy was clad only in a black shirt and a pair of overalls when found. He had his bare feet wrapped in a piece of canvass and another roll of canvass was used for a pillow.

When Patrolman Morse flashed his light into the wagon, he was startled to see the little form. The policeman crawled into the bed of the wagon and flashing the light into the boy's face, recognized Carl. Carl is known by all the patrolmen, owing to his numerous escapades. The urchin was not awakened by the policeman crawling into the wagon and he slumbered on.

The officer left the boy asleep in the wagon and went to the home of Mrs. Hanson, which was but a short distance, and aroused the mother. She accompanied the policeman to the wagon and was shown where her son had been making his bed for the past two nights. The officer then pulled Carl's leg and the lad was awakened. When questioned, he told his mother and the officer that he had not eaten a bite since Wednesday and that he was "awfully hungry." When asked why he did not go home, he replied that he was afraid he would get a "licking." It was then that Mrs. Hanson informed the officer that she administered punishment only when it was extremely necessary.

Carl has been found on the streets as late as midnight, roaming around. When questioned, he always told where he lived and was then escorted by the officer to his home. Mrs. Hanson is a widow. Something will probably be done with Carl today, as Mrs. Hanson says that he is beyond her control.

MICHIGAN PEACH CROP LARGEST IN HISTORY

Output 5,000,000 Bushels, Valued at About $5,000,000.

The Michigan peach crop this year is the largest the Wolverine state has ever produced. Estimates now place it at 5,000,000 bushels, which with an average price of $1 a bushel, makes the value of the crop $5,000,000.

Four thousand refrigerator cars were needed to care for the production and boats on the lakes cared for 3000 cars more. Canning factories and home consumption cared for about 1,000,000 bushels.

Early this year reports were spread broadcast to the effect that the Michigan crop would be short, and upon these statements California fruit men made preparations to do a successful year's business. All went well until the Michigan peach crop appeared on the market and then the prices on California fruits went all to pieces.

YOUTH SETS FIRE TO HOUSE ON P STREET

Plays With Lighted Lamp Under Dwelling; Loss About $100.

While playing with a lighted lamp under the home of Mrs. D. Biers of 1026 P street yesterday afternoon about 3 o'clock, a 5-year-old urchin set fire to the dwelling and it was only quick work on the part of the fire department that saved the residence from being destroyed by fire. Some household goods which had been stored under the house was badly damaged. The loss is estimated at about $100.

No one knows just how the little boy secured the matches and lamp. The first that any one knew of the fire was when smoke was seen pouring from under the house. A fire alarm was quickly turned in and the blaze was extinguished. It is presumed that the little boy found the old lamp and while no one was looking, crawled under the house and accidentally tipped the lamp over. The house is owned by Mrs. Annie Smith.

Blankets and Comforters

One-Third Less Than Usual Prices

We have just laid in a stock of Blankets and Comforters, which we are selling at prices at least thirty per cent below what others ask for them. They are honest, reliable goods, and the values are unequalled. We invite comparison.

First class white wool nap blankets with pink and blue borders. An unusual value. Equalled by none. Our price **75¢** and up.

Good quality white cotton comforters covered with fancy silkoline in a variety of designs and colorings. Usually priced at $1.75 and upward. Our price **$1.25**

Wormser Furniture Co.

Fresno's Foremost Furniture Firm

Lowest Prices Easy Terms Public Storage.

Santa Fe

Lucky days

Via Santa Fe
October 2, 5, 6, 17, 18, 19
These are the New

Back East Excursion

Sale Dates

Sample Rates	
Chicago	$ 72.50
Kansas City	60.00
*Denver	55.00
**St. Louis	70.00
St. Paul	73.50
New York	108.50
Boston	110.50

And other points.

Return limit Oct. 31, 1911, except that tickets sold on Oct. 17, 18, 19, 25, 26 will carry limit of Nov. 15, 1911.

*To destinations marked * tickets will also be sold on on October 12, 13 and 14.

**To destinations marked **tickets will also be sold on Oct. 25, 26 and carry final limit November 15, 1911.

R. W. HOBART, G. A.

go Santa Fe

Does the Floor Need Paint?

A floor will last practically forever if kept painted. When covered with a coat of good paint it will not dry out and crack and splinter. The wear all comes on the paint rather than on the floor. It means a saving in work, too, because a painted floor is much more easily cleaned.

BALL WALL PAPER CO.
914-16 J STREET

Saturday Night Specials

Women's Handkerchiefs, limit of ten	01c
$1.25 Royal Worcester Corsets	98c
50c Men's Half Hose	39c
50c Men's Four-in-Hands	39c
20c Taffeta Hair Ribbons	12c
25c Women's Black Lisle Hose	19c
25c Rhine Stone Hat Pins	19c
All View Postal Cards, 8 for	05c
25c Mum	15c
$1.50 Chiffon Automobile Veils	95c
05c Two Thread Val Lace	02c
$1.50 Women's Muslin Combinations	95c

Royal Society Packages 25 and 50c

—Aprons, Undermuslins, Scarfs, Doilies Waists, Handbags, Laundry Bags, Telephone Pads, Shirt Holders, Centerpieces, Collar Bags, Dressing Sacques, Babies' Bonnets, etc. Each package includes all material necessary to work above named articles with instructions how to work same.
—Prices 25c to $1.50 a package.

Kutner's
The House That Saves You Money.
1119-1123-I Street.
1801-1819-Mariposa Street.

The Half-Yearly Rummage Sale

—Begins Monday morning at 9:30 in the Big Bargain Basement. Wearing apparel of various kinds has been gathered together and sent down stairs to be sold out at ridiculously low prices.

—Kutner's have held many of these rummage sales and it's the one safe way of cleaning house that close buyers will appreciate. We can't begin to advertise lots because in some instances there are only a few of each kind. Some things only one of a kind.

But to give you a fair idea of what you'll find we can mention 18 Suits to sell at $5.00, the highest priced one was formerly ten times as much.

Then there are waists at 10c and old hats at 10c; kimonos, 15c; women's wash dresses, $1.00; silk petticoats at half price and so on.

Today the Initial Showing Of Glorious New Silks 65c

—Let us first make this strong statement, fully justified by the facts:
—Awaiting you here today are new silks for beauty, for fashion, for quality, for novelty, and for charm unequaled in the history of Fresno's Best Silk Store, and practically every item shown is without a counterpart in this city.

Messalines 27 In. Wide 65c
27 in. fancy check and stripe silks, introductory price at 65c.

Brocaded Poplins 75c
Pretty fancy brocade poplins in a good variety of colorings, at 75c.

Ottoman Silks 90c
New Ottoman silks in plain colors for waists and dresses, at 90c.

Fine Yard Wide Black Taffeta On Sale Today At 89c Yard

Unusually Fine Quality Black Taffeta for Dresses, Underskirts and Waists

Boys' Knickerbocker Suits On Sale at $4.50

We want the mothers who have boys' suits to buy to investigate this new 2 in 1 idea in up-to-date boys' clothes. Shades of brown—gray and tan—unusually fine value.

Kutner's $1.00 Damask

—We want the woman who likes nice linen to examine this stock of dollar linens; we think it beats anything ever offered at this price, $1.00 yard.
—Napkins to match.
—Hemstitched squares mercerized damask for everyday wear, nice heavy quality, good lustre, priced at $1.25 each.
—25 in. Hucks, plain and fancy, a new line now in stock, ask to see them—75c yard.

Save On Shoes Today

—Misses' tan calf blucher school shoe; $2.50 value, $1.85.
—Misses' Hi cut tan calf button school shoe; $3.00 value, $2.50.
—Misses' Hi cut patent colt and gun metal button boots; best values, $2.95.
—Misses' box calf and vici kid blucher school shoe, all solid leather, 8½ to 11 at $1.40; 11½ to 2 at $1.60.
—1 Special Lot Misses' box calf school shoes, 11 to 2 at 98c.

Hair Goods

Large Cluster Puffs, $6.00 for $4.00
Cluster Puffs of fine hair, $5.00 for $3.50.
Transformations, $4.95.
$3.00 Puffs for $2.50.
$7.00 Switches for $5.00.

Side Frill Ruchings

—New Side Frill Ruchings, 50c and $1.00 per yard.
—Just the thing for the up-to-date side frill neckwear.

New Velvet Purses $1.38

—Made with extra long cords and trimmed with oxidized silver frame.

Kutners—Hardware and Grocery Dep'ts CORNER H & MARIPOSA ST.

Family Scales 95c

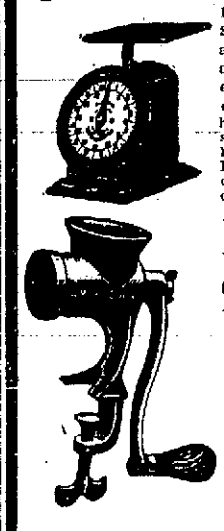

Family Scales, accurate and useful; every economical housekeeper should have one. For Saturday, only 95c.

Food Choppers

Large size "American" Food Choppers; regular price, $1.25; special, 95c.

Hardware Specials

—$1.25 Galvanized Wash Boilers No. 8 ... 95c
—20c Flour Sifters ... 16c
—05c Tin Pie Plates ... 03c
—$2.25 Aluminum Sauce Pans, $1.75
—$3.25 Aluminum Rice Boilers, $2.50
—$1.00 Galvanized Wash Tubs, 75c
—$1.50 Copper Nickel Plated Coffee Pots ... $1.10

Grocery Specials

—Fancy Cured Lemons, 15c doz.
—3 lb. Crocks Heinz Apple Butter, 45c each.
—15c bottles French's Salad Mustard, 10c bottle.
—50c Sacks Extra Fancy Long Grain Rice, 40c Sack.
—Pink Beans, 4 lbs. 25c.
—Try our 25c Coffee if you want the best in Fresno.

Crockery Specials

—25c Clothes Lines (50 feet) ... 19c
—35c Glass Fruit Bowls ... 29c
—15c Mixing Bowls, yellow, 6 inch ... 9c
—15c Scrub Brush, white ... 9c
—75c Covered Vegetable Dishes, 59c
—$1.20 Heavy Mush Dishes, blue ... 95c doz.
—35c One gallon Crock with Lid ... 19c
—25c Feather Duster ... 19c
—$2.50 Copper Nickel Plated Coffee Pots ... $1.65
—$1.90 Copper Nickel Plated Tea Pots ... $1.15
—$1.75 Copper Nickel Plated Tea Pots ... 90c

Mason Fruit Jars 65c Doz.

SURE SEAL MASON JARS, QUART SIZE
Regular Price, $1.00 Dozen. Special for Saturday, only 65c Dozen.

High School Students

Should take particular care of their eyesight, as their eyes are subject to a constant strain.

Often glasses used when studying is all that is necessary and will preserve the eyes for future usefulness.

At any rate, it is well for students to KNOW the condition of their eyes and then they are on the safe side.

If you come here about them we will tell you truthfully their condition.

J. M. CRAWFORD & CO.
1123 J STREET
Optometrists and Opticians

A woman may be wearied by your questions,

Annoyed by your jokes and bored by your opinions

But she never tires of your boxes of candy if you give her good candy.

Find out her preferences and remember her often—

with one of our boxes of delicious Milk Chocolates.

BOWENS